WEATHER INDICATIONS.
Rain tonight and probably Saturday; colder Saturday.

THE NEWARK ADVOCATE.

USE ADVOCATE WANT ADS.
They Always Bring Satisfactory Results. Only 25 cts for 3 lines 3 times.

VOLUME 44.—NUMBER 20. NEWARK, OHIO, FRIDAY EVENING, MARCH 28 ,1902. TEN CENTS A WEEK.

NON-PARTISAN COMMITTEE NOW SAYS VOTE FOR THE WATER WORKS PROPOSITION.

Supplementry Report Made to the City Council Late This Afternoon.

Action of Council and Personal Pledges of the Members and Candidates, Both Republicans and Democrats,

Causes the Committee to Take This Action---Citizens Are Urged to Vote for Their Own Interests on Election Day in Favor of City Ownership and Lower Water Rates.

Late this afternoon the special Water Works Committee, consisting of two Republicans and two Democrats, Chas. C. Metz, Edward Thomas, Benjamin Franklin and Edward Kibler, made a supplementary report to the City Council, unanimously and heartily endorsing the water works proposition and urging all citizens to vote for water works this spring.

The committee's objection to the proposition having been met by the Council's action and the personal pledge of both Councilmen and candidates—every member of the Council and every candidate, Democrats and Republicans alike—the Non-Partisan Committee now unanimously urges the people to support the water works proposition to be voted on April 7. The following is the committee's supplementary report in full:

Newark, Ohio, March 28, 1902.

To the Honorable City Council of the City of Newark, Ohio:

Gentlemen:—In the report to your honorable body made by this committee March 17, 1902, on the Water Works proposition, we stated:

"If this committee could be guaranteed that the issue of these three hundred thousand dollars of bonds, and the construction of the new plant would be delayed until two years from this date, it would heartily recommend that the voters vote in favor of this proposition at the coming election."

Since then it has been brought to our attention that the following guaranty and pledge has been executed in writing by the present members of the City Council, who hold over, and by all the candidates on both tickets:

Newark, Ohio, March 21, 1902.

"We, the undersigned members of the City Council and candidates for the office of councilman, hereby pledge ourselves, each for himself, to abide by the action of the present council postponing the issuing of bonds and letting of contract for the Water Works for two years from this date and to vote against rescinding that action of the council.

Harry Rossel, President.	Louis Spees,
George L. Smith,	Henry Moser,
Amos Shaw,	George H. Fromholtz,
William E. Miller,	B. W. Brand,
J. P. Lamb,	I. M. Phillips,
James C. Linn,	Chas. D. Deardurff,
D. W. Matticks,	G. W. Steffee,
Dan L. Jones,	Samuel M. Hunter,
A. N. Banton,	Will H. Davis,
Joseph R. Moser,	Thomas J. Gainor,
W. H. Chilcoat,	W. T. Curry,
S. D. McClure,	O. J. Payne.
C. E. Merrick.	

In the opinion of this committee this guarantee and pledge is all that any reasonable citizen ought to require, and if kept by these gentlemen, it will be impossible that any action looking to the letting of contracts or the issue of bonds for water works purposes will be taken for two years, and on the faith of this paper your committee NOW UNHESITATINGLY RECOMMENDS THAT THE PEOPLE VOTE IN FAVOR OF THE WATER WORKS PROPOSITION SUBMITTED AND USE ALL HONORABLE MEANS TO CARRY IT BY THE REQUISITE TWO-THIRDS VOTE.

Respectfully submitted,
EDWARD THOMAS.
BENJAMIN FRANKLIN,
CHARLES C. METZ,
EDWARD KIBLER.

VALET JONES

Confessed Murderer of Millionaire Rice May go Free—The Molineaux Case Up Again.

New York, March 28.—Charles F. Jones, the self-confessed murderer of Millionaire Wm. Marsh Rice, whose testimony caused the conviction of Lawyer Albert T. Patrick for the crime, may go Scot free. District Attorney Jerome, when asked as to what disposition would be made of the Jones case said: "We sometimes have to let a bad man go free. It is the rule rather than the exception, that a criminal who turns state's evidence gets absolute immunity."

New York, March 28.—District Attorney Jerome says that he will move the trial of Roland B. Molineux some time in the middle of May. Molineux is accused of murdering by poison Mrs. Kate Adams.

Henry Irving has been on the stage nearly forty-six years.

Another Defaulter.

New York, March 28.—It was announced this afternoon that M. G. Bell, aged 23, receiving teller at the Riverside bank at 57th street and Eighth avenue, was a defaulter, the amount of his stealings being from $10,000 to $25,000.

BURIAL—M. D. J. Hupp's funeral will take place from the home on Wing street, at 1:30 o'clock Sunday afternoon. Rev. M W. Acton officiating.

FLAG BILL.

Columbus, March 28.—The House today passed McKinnon's bill which makes the flag that flew over the Ohio state building at the Buffalo exposition, the official flag of Ohio. The flag was made in Cleveland.

Washington, D. C., March 28—Three names are today prominently mentioned in connection with the post of United States minister to Cuba: Chas. H. Allen, of Massachusetts. Gen Fitzhugh Lee of Virgina and H Clay Evans of Tennessee.

CLAIM SETTLED

Man Hurt in New York Tunnel Wreck Gets Over Eighteen Thousand from Railroad.

New Rochelle, N. Y. March 28.—Peter Murphy one of the worst injured survivors of the Park avenue tunnel wreck, who declined to be rescued from the telescoped passenger car, after he was told that his removal would cause the timbers to fall and imperil the lives of others, has settled his claim for damages against the New York Central railroad for $18,500. His only permanent injury is the loss of his left leg below the knee.

It is reported that the father of Arthur Edward Mills who was killed instantly, settled for $12,000 in order to get the accident out of his mind.

ELECTRIC CARS

COLLIDED WITH FATAL RESULTS NEAR JOLIET TODAY.

Two Are Known to be Dead, One Fatally Injured—Racing for a Switch.

Chicago, Ill., March 28.—Two and probably four men were killed and seven persons were injured, one fatally, in a head-on collision this morning between two cars on the Chicago and Joliet electric line near Sag Bridge, 20 miles from Joliet.

The known dead: John Mau, motorman; George Barrett, lineman, passenger on one of the wrecked cars, resides in Detroit.

Fatally injured: S. B. Spence, Lemont, Ill.

The cars met on a curve, while going at a high rate of speed and were completely demolished. It is believed that both were racing for a switch.

Two men are in the wreckage and it is believed that both are dead. The injured have been taken to Joliet.

MOB

LYNCHES MAN WHOM COURT SPARED

ALLOWED TO PRAY BEFORE THE TRAP WAS SPRUNG.

HE SENT HIS LOVE TO HIS WIFE

And Begged the Men Not to Choke Him to Death—A Wyoming Lynching.

Casper, Wyo., March 28.—Charles Woodward the murderer of Sheriff Ricker of Natron county, was lynched here last night. Woodward had been sentenced to hang today, but early in the week the supreme court had intervened. This action aroused intense indignation and as early as yesterday morning the city began to fill up with determined men, come to carry out, without process of law, the mandate of the lower court.

Later details of the lynching follow: Early this morning a band of masked and armed men went to the jail and after binding and gagging Sheriff Tubbs took Woodward from the cell and hanged him to thescaffold.

Woodward asked the men not to choke him. Just before the noose tightened he said: "Boys, let me kneel and pray for you. Tell my little wife I love her dearly. God forgive my sins. I pray for myself, for you and or Charlie Ricker. I never had any grudge against him in God's world. I never wanted to shoot him. For God's sake boys, don't choke me to death. Have mercy on me and my dear little wife. You are choking me to death. Oh!" The body was pushed onto the trap. Woodward sprang from the trap before it was sprung and fell off to one side of the gallows, where he strangled to death. The body was cut down later and taken to the city hall. A note was pinned to the shirt, "Process of law a little too slow. This road you will have to travel, murderers and thugs."

MOVING—George Taylor is removing to Hebron, where he expects to make his future home.

Registration tonight and tomorrow.

LIGHT

ON CHARGES OF CORRUPTION DEMANDED

SENSATION CAUSED BY MOTION OF MR. RICHARDSON.

WHOLESALE BRIBERY CHARGED

In Connection With the Sale of Danish West Indies Carried Into Congress.

Washington, March 28.—As telegraphed the Advocate yesterday, the House adopted a resolution to investigate the alleged stupendous corruption of public officials by Captain Christmas, agent of the Danish government, in connection with the sale to the United States of the Danish West Indian islands for $5,000,000.

Captain Christmas' allegation of the wholesale bribery he resorted to in order to create sentiment in Washington favorable to the purchase of the islands in question are amazing.

The story was divulged by a Danish American, named Neil S. Grou, but it was not until yesterday that anyone in Congress had courage to call official notice to it.

This was done by Representative Richardson, the Democratic leader, and his action created a tremendous sensation. The Republican leaders sought to squelch or delay the investigation Mr. Richardson asked for, but the documents presented by the Democratic leader were so specific in their allegations that the Republicans broke away from their leaders and voted with the Democrats for an immediate inquiry.

Mr. Richardson said that the affair was either one of the worst scandals or one of the most elaborate "fakes". He had examined the documents presented to him by the Danish American, Grou, he declared, and this examination seemed to preclude the possibility that those documents had been fabricated. He was convinced they were genuine.

The reported extracts from which Mr. Richardson read, mentioned the names of Abner McKinley and his partner, Colonel Brown, C. W. Knox, who was described as an "intimate frend of Senator Hanna," Richard P. Evans, who was said to represent "Mr. Gardner and his friends in the House," and two press associations as having been interested.

Mr. Cannon of Illinois, insisted that Mr. Richardson's presentation was fragmentary and that the whole matter should go over until today.

Christmas, he declared, on his own statement, was a briber and worse. But the House voted down the motion to postpone, and the resolution was adopted. The speaker appointed the following committee to make the investigation: Dalzell (Rep., Pa.); Hitt (Rep., Ill.); Cousins (Rep., Ia.); McCall (Rep., Mass.); Richardson (Dem., Tenn.); Dinsmore (Dem., Ark.); and Cowherd, Dem., (Mo)

Representative Dalzell, chairman of the special committee, says he will go over the allegations today.

The army appropriation bill was subsequently passed without material amendment.

The resolutions presented by Mr. Richardson are in part as follows:

"Whereas, one Walter Christmas, a subject of Denmark, who is now and who has been for several years a diplomatic agent and representative of the government of Denmark, authorized and empowered to negotiate with the Government of the United States for the sale of the Danish West Indian islands, has submitted a secret and confidential report to his own government, and

Whereas, the said Walter Christmas agent and representative as aforesaid, in his report to his government declares and sets forth among other things, the fact that the government of Denmark has contracted, agreed and obligated itself to pay and turn over to him the said Christmas, 10 per centum, or about $500,000, of the proceeds of the purchase money arising from the sale of said islands to the United States when the same shall have been paid by the United States to Denmark for the express purpose, as has been declared and set forth by him, in his said secret report to his government, of bribing members of the United States Congress, including members of the House of Representatives and other prominent citizens of this country, and for subsidizing American newspapers, to the end that the pending treaty between the United States and Denmark for the sale of the islands by the latter to the former Government may be consummated."

The resolutions further recite that said secret report states that the $500,000 shall be immediately paid to Christmas, if the purchase money is paid by the United States for the corrupt objects set forth. The pendency of the ratification of the treaty is also set forth. In conclusion the resolutions recite that a select committee of seven members of the House of Representatives be appointed by the speaker to examine into the charges and the alleged circumstances, contracts, etc., which in manner have for their object the bribery of or the attempted bribery of members of the United States Congress or of the payment of any valuable consideration of any kind or character to them or to any of them to vote or to assist in procuring the proposal, adoption or ratification of the said treaty of sale of the said islands.

The Republican leaders hurriedly consulted during the reading of the resolution, and when the reading had been concluded Mr. Payne, the majority leader, immediately made the point of order that the matter presented was not privileged. The basis of the resolution, Mr Payne said contemptuously, was based upon an alleged secret report to the Danish government.

Mr. Richardson met this with the statement that he had a copy of the secret report to the Danish government.

"On my honor as a member of this House," said he, "I have now on my desk what purports to be and what I believe to be that secret report. Assuming the full responsibility of my words I believe I have unmistakable evidence that this report was made to the Danish government."

Mr. Richardson read extracts from the press at Copenhagen. These were followed by an affidavit from Neils Grau concerning his dealings with certain people here.

The real sensation came when he started to read from what purported to be the report of Walter Christmas concerning the negotiations. He prefaced his reading by the statement that he would show a 'corrupt bargain' worthy of the consideration of the House. The report was too long to be read in full, he said. "I will only read the luscious extracts which, if true, should bring the blush of shame to the cheek of every American," said he, "for the statements will disgrace this country in the eyes of every foreign court in the world This is what this corrupt bargainer says." He then proceeded to read Mr. Christmas' account of his interview with the prime minister of Denmark, in which he was said to have told the minister of the necessity for the use of money to bring the negotiations for the sale of the islands to a successful termination. He told of his acquaintance with Abner McKinley, President McKinley's brother, and his law partner, Colonel Brown whom Mr. Christmas described as "having the entry to the White House and being familiar with the ways of American politics and what members of Congress would have to be paid to accomplish the results desired."

Mr. Richardson made some quotations and asked that an investigation be made.

Washington, March 28.—At the state department today the charges made by Capt. Christmas are characterized as "baseless, unmitigated, senseless fabrications." It is believed that Capt. Christmas really did have a commission from Denmark and started negotiations in this country for the purchase of the Danish West Indies. The negotiations were broken off by the Spanish war. It is apparent to officials of the state department that unscrupulous individuals got hold of Christmas and he was made to believe that the use of money was a necessary part of the negotiations. In that way he was led to think that newspaper associations, Senators and Congressmen were actually in his pay. Capt Christmas in seeking to recover his commission, has made public the impressions of American corruptibility conveyed to him by the reports of those who were using him for personal gain

Registration tonight and tomorrow.

RAINS

Causing Heavy Damage and Stop Railway Traffic in the South—Great Loss.

Vicksburg, March 28.—Nearly eight inches of rainfall in the past 24 hours has almost isolated Vicksburg so far as railway traffic and wire communication are concerned. Not a train on the Yazoo and Mississippi Valley Road has entered or left the city since 9:30 on Wednesday night, when a mail and passenger train left for New Orleans. This train only succeeded in getting as fa ras Port Gibson, 25 miles south, where it is still held, the tracks south of that point for two miles being washed away. Train No. 6 due here at 12:15 this morning ran into a washout at Melton, between Harrison and Port Gibson, the engine, baggage and mail cars going into the ditch. Nobody was seriously injured. Passenger and freight trains north and south of this city are stalled all along the road, the tracks being covered with water at a score of places.

Advices from points throughout the south state that the rain has been general and the damage by flood very great.

At Beirne, Clark county, a tornado yesterday destroyed much property and injured a number of persons.

WITH RUSSIA

Germany Will Act in Her Eastern Policy—Associated Press So Informed.

Berlin, March 28.—The Asociated Press has high authority for saying that the government of the United States has been sounding Germany as to how far the latter country would go toward maintaining the "open door" in China.

This inquiry, which was initiated prior to the trip of Prince Henry to the United Statse was not made with the object of eliciting well phrased writings on the subject nor general assurances, nor even so called guarantees as the Administration at Washington, according to information here, thinks there has been quite enough of such diplomatic interchanges. But the purpose of this inquiry was to learn, for the guidance of Washington whether Germany in any event would take a resolute stand for equal trade opportunities. This inquiry resulted in obtaining from the very head of the German Empire the impression that Germany, while willing to take an identical attitude with the other powers for the "open door," would not in a final instance oppose something that Russia really desired.

This is the first principle of Germany's exterior policy and it applies fully to the East Asian question.

Attacks Trust.

New York ,March 28.—The Herald this morning bitterly attacks the beef trust, alleging that by its latest advance in prices the trust is squeezing the people for $100,000,000 more than than it did the year before.

FARMERS

Chased Band of Thieves—Vigilance Committee Had Running Fight With Chicken Stealers.

Zanesville, O., March 28.—Farmers in the vicinity of Carlwick have been driven to the necessity of organizing a vigilance committee for the protection of their property. Their grain, fruit, poultry and everything else portable has disappeared for the last two years as if by magic, there being not the slightest clew to the successful thieves. Two weeks ago they secretly banded together and put a guard armed with shotguns on the premises of John Brookover, where a visit from the mysterious thieves was expected. The guard Wednesday night consisted of six young men, who had an exciting chase after three men whom they surprised in the act of robbing a chickenhouse. For three miles a running fight was kept up, the robbers being armed with revolvers One of the farmers was slightly wounded in the hand and it is believed that two of the robbers were wounded, but not sufficiently to prevent their reaching a dense wood where they managed to elude their pursuers.

FRESH

ATTACK ON GEN. MILES IS TO BE MADE

BEING PREPARED NOW BY THE SECRETARY OF WAR.

ADMINISTRATION OFFICERS SORE

Over the Killing of the Staff Reorganization Bill by General Miles' Exposure.

New York, March 28.—A Washington dispatch to the Herald says:

Secretary Root is preparing an onslaught on Lieutenant General Miles which will make that officer's reprimand in connection with the Schley case appear in comparison in the light of a mild rebuke. Exactly the object of the Secretary in formulating this statement cannot be ascertained, and, in fact those close to him are disposed to deny that he contemplates making any public criticism of the commanding General. Nevertheless, a member of the Cabinet said this afternoon that since General Miles' attack upon the President and Mr. Root the latter had been collecting information bearing upon the relations which General Miles sustained with Mr. Lamont when the latter was Secretary of War, with General Alger and with himself.

The report was current in army circles that the Secretary was preparing this statement for the use of the President in connection with the transmission to Congress of the information called for by the Burleson resolution. This resolution, however, calls only for "copies of all correspondence relating to and papers bearing upon the matter of the recent request of Lieutenant General N. A. Miles to be assigned to duty in the Philippines, and to be allowed to put into effect there a plan outlined by him, having for its purpose and being calculated to bring about an immediate cessation of hostilities in said Philippines without further loss of life on either side."

There is no intention at present of placing General Miles on the retired list, though the statement would be useful in showing the causes which would prompt the President to take such an action. Secretary Root has not, however, finished his testimony before the Senate Military committee, and he will reply to the strictures passed upon the President and himself by General Miles He may avail himself of this opportunity to speak his mind about the commanding General.

When the statement reaches the public it will be found to be in the nature of a resume of correspondence to which General Miles was ap arty. There was friction between General Miles and Mr. Lamont and an open break between General Alger and the commanding General, and the same condition exists today between the army officer and his superiors. It will be shown that General Miles alone was responsible for bringing about this condition.

General Miles is apparently serene under the sword of Damocles which is hanging over his head. He was in the War Department yesterday and attended to routine matters, and in the afternoon was playing golf at the Country Club. His friends insist that he is not dissatisfied with the result of his frank statement to the Senate committee, as the staff reorganization bill is dead, and this was the object of his criticism.

FITZ AND JEFF.

New York, March 28.—Charleston, S. C., has appeared in the field as a bidder for the Fitzsimmons-Jeffries fight and Fitzsimmons says he will accept if the offer is satisfactory to Jeffries.

RHODES' FUNERAL.

Cape Town, March 28.—The preparations for the state funeral of Cecil Rhides which will take place here on April 2, are in progress. Flags are at halfmast everywhere.

C. A. GRIGSBY DEAD.

Zanesville, March 28.—Chas. A. Grigsby, aged 45, died yesterday of injuries received Wednesday in stepping from a wagon.

Senator Spooner prefers a place in the Senate to a Cabinet portfolio.

Registration tonight and tomorrow.

THE NEWARK DAILY ADVOCATE.
Published by the
ADVOCATE PRINTING COMPANY.

J. H. NEWTON, Editor.
[illegible] H. SPENCER, Associate Editor.
[illegible] H. PIERSON, Business Manager.

TERMS OF SUBSCRIPTION.
Single copy 2 cts.
Delivered by carrier, per week, 10 cts.

IF PAID IN ADVANCE.
Delivered by carrier, one mo $..40
Delivered by carrier, six mo 2 25
Delivered by carrier, one yr 4 50
By mail, postage paid, per yr 4 00

All subscribers who arrange to pay at the office are subject to a call from the collector if payment is not made when due.

UNION LABEL — TYPOGRAPHICAL — NEWARK, O.

Democratic Ticket.

Mayor.
FRANK A. BOLTON.

Cemetery Trustee,
NOAH ANDREGG.

Township Clerk,
H. F. SHOWMAN.

Township Trustee,
F. H. KINNEY.

Constable.
A. S. CUNNINGHAM.

Councilmen.

First ward ....Samuel M. Hunter
Second ward .. George H. Fromhotlz
Third ward ....Louis Spees
Fourth ward ....Will H. Davis
Fifth ward..............Harry Rossel
Sixth ward.........Arthur N. Banton
Seventh ward ....Joseph Moser

School Board.

Third ward ....Jasper M. Keckley
Fourth ward.........David M. Keller
Fifth ward ......R. W. DeCrow, M. D.
Sixth ward ....S. W. Haight

Assessors.

First ward..............F. J. Kessler
Second ward.........David W. Evans
Third ward ....Henry Boner
Fourth ward ....F. H. Vogelmeier
Fifth ward ....Ted. O'Neil
Sixth ward ....M. R. Scott
Seventh ward ....E. Blount
Newark twp..................J. D. Price

Fire Prorection For Our Factories.

Chief Bausch of the fire department, thoroughly endorses the Advocate's suggestion for placing a number of fire hydrants at all the factories of the city for greater protection. Mr. Bausch who has given the subject much thought and study, states that the factories could then have some hose of their own and often times begin throwing water before the fire department could reach the places. This would be a great help and might frequently prevent disastrous fires. But the city of Newark is wholly unable to furnish these fire plugs now, in consequence of the exorbitant prices the city is compelled to pay to the water works company. This can all be remedied when Newark gets its own plant, and this is one of the many good reasons why the people should vote for the water works proposition on April 7. Our factories should have every possible fire protection.

If the water works proposition fails to get enough votes at the coming election to be adopted, the victory will be solely in the interest of the present water works company. And such persons and influences as have aided the water works company to win a temporary victory are perfectly welcome to all the glory they can get out of it. It will be sure to prove a boomerang. Mark that.

The fact that this government allows military supplies to be sent to the British to aid in carrying on the war with the Boers in South Africa, is conclusive evidence that the powers that be, at Washington are in sympathy with England. The act itself is a violation of international law or obligation of neutrality when one nation is at war with another.

The American-Tribune has nobody to blame but itself for taking the wrong side on the water works question. If it prefers to help the water works company defeat the proposition for city ownership, as it has been active in doing, it has no right to disguise its position or object to being lined up on the side it belongs on this controversy.

When times are bad the watchmaker rejoices.

THE CITY COUNCIL HAS NO POWER

To Dictate Prices or Terms for Rates of Water--The Law Upon the Subject.

A city has no power to make a contract, or do any corporate act, unless the authority to do so has been expressly granted by statute. This being true the city could not by ordinance, or in any other manner, make a contract with the present water company other than that provided for by the statutes of the state.

The authority to make contracts for water is found in sections 2431, and 2435-46.

Section 2431 reads as follows:

"Any municipal corporation, except cities of the first grade of the first class, shall have power to contract with any individual or individuals, or any incorporateed company for supplying water for fire purposes, or for cisterns, reservoirs, streets, squares, and other public places within the corporate limits, or for the purpose of supplying the citizens of such municipal corporation with water for such time, AND UPON SUCH TERMS AS MAY BE AGREED UPON."

And Section (2435-46) reads:

"That all municipal corporations, except cities of the first grade of the first class, in which water works are now erected, constructed and existing, or which may hereafter be erected, whether such water works are now owned by an incorporated company or by individuals, shall have power to contract with such company, owner, or owners of such water works, for supply of water for fire purposes, streets, squares, and, other public places within the corporation, and for suppling the citizens of such municipal corporation with water, or any or either of them, for any term not exceeding twenty years."

It will be seen from the foregoing that the question of rates is one of AGREEMENT between the company and the City Council, and under the law the Council has no power to dictate what the price shall be. Under Section 2478 the city has such power with reference to electric light and gas companies, but not with reference to water companies.

An examination of the franchise granted the present company will show that the company's right to furnish water to the people for private use IS NOT LIMITED AS TO TIME. It is only their contract for supplying the city with water for fire protection and other public use which soon expires. There is nothing to prevent the company from DEMANDING INCREASED RATES for fire protection at the expiration of their present contract, and if the city should refuse to pay the increased price, the company could refuse to furnish the city with water at all, and continue to do business with the citizens who desire water, at the PRESENT SCALE OF PRICES, which are fixed in the ordinance "so long as the company shall continue to maintain the works." In this event, the consumers must continue to pay present rates, and for fire protection, the city will be completely at the mercy of the present company and will have to pay them anything they demand, unless new water works owned by the city are provided for.

A Clean Campaign--Democrats Solidly Lining Up.

There is every reason why a Democrat should vote for the nominees of his party at the coming spring election. At the Democratic primaries over two thousand voters participated, and every one of those voters had an equal voice in selecting the candidates. Having thus participated by voting for his preference, each voter having thus helped to make the nominees for his party, became morally obligated to stand by the will of the majority and to support at the coming election the candidates thus nominated. We are glad to see that this is the view taken by so many Democrats who voted at the primaries for other candidates than those that were nominated.

There was a spirited contest at the primaries among the candidates and their friends. But that is all over now and Democrats are lining up for the ticket in a manner that is highly commendable and that means victory equal to the decisive one of last year.

Of course the contest for Mayor is the chief center of interest, and the popular young candidate of the Democracy is gaining in supporters every day. It is only a question of the size of his majority. Everybody who knows Frank Bolton has the utmost confidence in his ability, integrity and honor. They all recognize that he will make a model Mayor—a credit to our popular city at home and abroad His clean campaign is the admiration on all sides.

There is nobody in Newark so stupid as not to know that the defeat of the water works proposition at the polls will be a victory for the Water Works Company, for the reason that it will be the chief beneficiary of such a result.

London postmen, it is reported, intend petitioning the Government for a lighter summer uniform

No Wonder They Are Indignant.

In its warfare on the water works proposition the American Tribune still continues to apply the epithet of "GANG" to the City Council. Everybody realizes that this stigma applies as much to the Republican members of the Council as it does to the Democratic members, because the Council acted UNANIMOUSLY in passing the ordinance and at every stage of the preliminary proceeding for city ownership.

But the significant and conspicuous fact is that all these Republican Councilmen are as EARNESTLY NOW IN FAVOR of the adoption of the water works proposition by the people as any of the Democratic members are. Notwithstanding the A.-T.'s warfare against the Council's action these Republican members will vote for the proposition at the polls, the same as they did in the Council. Hence, when odium is sought to be cast upon them for their conscientious action, it is not to be wondered at that their friends are indignant.

The Prudential's Annual Statement

No other life insurance company whose age is the same as The Prudential's has ever made such an increase in its business in any one year as has been shown by the Prudential Insurance Company of America for the year 1901. Over $273,000,000 of life insurance was written and placed, making the total amount of insurance in force over $703,000,000. Big increases are shown in the amount paid to policyholders: in the assets of the Company: in the yearly income: and in the surplus of assets over liabilities.

Altogether, the first year of the new century was a most successful one for the Prudential. It is quite clear that such results have been achieved only by the most vigilant management and the most upright and honorable business methods in carrying out the work of providing life insurance protection for the people. Write to the Home office of the Company, Newark, N. J., for information concerning its policies, which furnish guaranteed protection to the family, as wel las dividends to the policy-holder.

Hook—Howler had his voice tried yesterday. Nye—I'll bet the verdict was guilty.

Registration tonight and tomorrow.

Tomorrow is registration day.

Now is the time to list your property to assure quick sale.
3-26-D1m REES R. JONES.

Advocate Puzzle Picture.

WHERE IS THE ANIMAL THE MONKEY FEARS?

MAYOR'S PROCLAMATION

FOR THE APRIL ELECTION

In pursuance of the law for municipal elections, the qualified electors of the city and township of Newark, Licking county, State of Ohio, are hereby notified to meet in the respective wards of their residence in said city and township, on

Monday, the Seventh Day of April 1902

Being the first Monday in April in the current year, between the hours of 5:30 o'clock in the forenoon and 5:30 o'clock in the afternoon of said day at the following places in the several wards which have been duly fixed by the Board of Elections of said city for holding of elections therein, to-wit:

First Ward—Harrington's bicycle rooms, Eesa Main street.

Second Ward—Barber shop 313 East Main street.

Third Ward—N. P.—A. M. E. church East Church street.

Third Ward—S. P.—Schlosser's shoe shop, South Second street.

Fourth Ward—N. P.—Fire Department, North Fourth street.

Fourth Ward—S. P.—H. M. McLaughlin's feed store, 14 South Fourth treet.

Fifth Ward—N. P.—Foos' shop Sout Fifth steet.

Fifth Ward—S. P.—99 South Fifth street.

Sixth Ward—Davies' wagon sho Eighth between Main and Church.

Seventh Ward— Brothers' Hall Union street.

Eighth Ward—Kates' shop, North Fourth street.

And proceed to elect the following named officers of said city and town ship for the periods designated:

One person for Mayor of Newark for two years.

One person for Cemetery Trustee.

One person for Township Clerk.

One person for Township Trustee.

One person for Constable.

One member of the Board of Education from the Third, Fourth, Fifth Sixth and Eighth wards.

One Councilman from each ward.

One Assessor from each ward.

One Assessor from Newark town ship.

Witness my hand and seal this 22d day of March, 1902.

(Seal.) H. ATHERTON.
Mayor of the City of Newark, O.

PROCLAMATION

Relating to the Sale of Intoxicating Liquors on Election Day.

Whereas, An election is to be held in the city of Newark, Ohio, on **Monday, the Seventh Day of April 1902** And whereas, the statutes of the state of Ohio provide that whoever sells or gives away any spirituous, vinous or malt liquors on any election day, or being the keeper of a place where any of such liquors are habitually sold and drank, fails on any election day to keep the same closed, shall be fined not more than one hundred dollars, ($100) and imprisoned not more than ten days.

Therefore, I. H. Atherton, Mayor of the City of Newark, Ohio, in compliance with the requirements of the statutes of the state, hereby set forth such provisions of law, and proclaim that all violations of the same on said day will subject the offender to speedy punishment.

All police officers are commanded to enforce the laws aforesaid.

Given under my hand and official seal this 13th day of March, 1902.

H. ATHERTON, Mayor

NOTICE OF ELECTION.

The qualified electors and voters of the City of Newark, Ohio, will take notice that at the general election to be held in said city on the first Monday in April, 1902, being the seventh day of said month, there will be submitted to them for decision a proposition to issue the bonds of said City, in the sum of Three Hundred Thousand ($300,000.00) Dollars for the purpose of establishing, erecting and building a water works system for supplying water to said City, and the inhabitants thereof, and of levying and assessing from time to time a special tax on the general tax list on all taxable real and personal property of said City to pay the principal and interest becoming due on said bonds. Said election to be held at the regular places of voting in said City.

Those who desire to vote in favor of said proposition shall have written or printed on their ballots the words

"For the issue of water works bonds."

And those who desire to vote against the same shall have written or printed on their ballots the words

"Against the issue of water works bonds."

Newark, Ohio, March 10, 1902.
H. ATHERTON,
Mayor of the City of Newark, Ohio.

NOTICE OF ELECTION.

Qualified electors and voters of the City of Newark, Ohio, will take notice that at the general election to be held in said city on the first Monday in April, 1902, being the seventh day of said month, there will be submitted to them for decision a proposition to issue the bonds of said City, in the sum of Thirty-Five Thousand ($35,000.00) Dollars, for the purpose of erecting a City Hospital for said City, of purchasing the real estate necessary therefor and of levying and assessing from time to time a special tax on the general tax list on all taxable real and personal property of said City to pay the principal and interest becoming due on said bonds, said election to be held at the regular places of voting in said City.

Those who desire to vote in favor of said proposition shall have written or printed on their ballots the words

"For the issue of hospital bonds."

And those who desire to vote against the same shall have written or printed on their ballots the words

"Against the issue of hospital bonds."

Newark, Ohio, March 10, 1902.
H. ATHERTON,
Mayor of the City of Newark, Ohio.

A FATAL ACCIDENT

Is avoided by using the MACHINE-FILLED AND LABELED SQUARE CANS, which I LOAN those who buy my HIGH GRADE PENNSYLVANIA HOME OIL at 8 cents per gal., and GASOLINE at 10 cents per gal.: full cans delivered, empties taken away. BEST OIL, SERVICE AND LOWEST PRICES. Stop the wagon or send postal card to C. M. LINES, 150 Wilson street. 3-17-tf

If you are waking, call me early;
Call me early, mother dear;
And we'll have Vanillia Crystals
With our pancakes, mother dear.

NOTICE TO THE PUBLIC.

The local union 365 of Newark, O., adopted the following scale of wages: Journeymen Painters, $2 for 9 hours work. Paper hanging, 10 cents for single trim, 15 cents for double trim, until April 1 only. Their charter is now open until April 1, by order of Local Union 365. 3-13-12t

Mrs. Austin's Pancake Flour makes lovely Pan cakes, muffins and gems. So good you always ask for more. dw

Good Things at Right Prices

We are overstocked on some of the following goods and while they last we offer them as follows:

Flaccus Bros. Pure Fruit Preserves per glass s. s. jars (regular price 25c seller 15c
New English Walnuts 12c
Large Bottle Catsup 10c
Large Can Plum Pudding..........10c
Can Corn 7c
Can Peas ....10c—3 for 25c
Can Beets 10c
Canned Table Peaches......15 and 20c
Canned Table Peaches (sliced solid pack) 25c
Buckwheat Flour, guaranteed pure, six pounds 25c
Maple Syrup 1.00

Coffee Roasted Daily.
Oysters Wholesale and Retail.

BROWNE'S
BIG GROCERY,
N. 31 3d St. Both 'phones 192

EASY AND QUICK IS
Soap Making
WITH
BANNER LYE

To make the very best soap, simply dissolve a can of BANNER LYE in cold water, melt 5 1-2 lbs. of grease, pour the Lye water in the grease. Stir and put aside to set.

Full Directions on Every Package.

BANNER LYE is pulverized. The can may be opened and closed at will, permitting the use of a small quantity at a time. It is just the article needed in every household. It will clean paint, floors, marble and tile work, soften water, disinfect sinks closets and waste pipes.
For sale by all druggists.
THE PENN CHEMICAL WORKS,
Philadelphia

LOTS

for sale on the following named streets: Bates, Franklin avenue, Monroe, Buena Vista, Clarendon, and Hoover. Will sell for cash or on time—any kind of time.

That House

that you are going to build can be figured on with carpenters in the winter when you get your lot and started early in the spring.

Gil G. Daugherty,
South Side, Over Lamb's Grocery.

S. G. FARQUHAR, M. D.
SPECIALIST IN
Chronic Diseases.
25 years' experience.
Consultation Free. TERMS CASH.
No. 17 N. Fourth St., Newark, O.

DR. J. T. LEWIS
Dentist.

Teeth extracted without pain. Work guaranteed. Office hours 8 to 12 a. m., 1 to 5 p.m 42 North Third street.

DR. A. W. BEARD,
DENTIST.
Office Hours—8 to 11:30, 12:30 to 5.
Up-to-date methods in dentistry. Filling Crowning and Bridge Work and Plates of all kinds. All work guaranteed. Extracting a specialty, and as near painless as possible. Gas and vitalized air used when desired.
Office—First stairway north of Carroll's dry goods store, North Third street
Residence—140 West Main street.

DR. G. T. HOWARD,
DENTIST
Teeth extracted without pain. Examination Free. All work guaranteed at the Lowest Prices in City.
Office corner Third and West Main street, over City Drug Store.
Entrance first stairway on West Main street.

SAMUEL M. HUNTER,
Attorney and Counsellor at Law.
Office over Horney & Edmiston's Book Store, south of Doty House.
Will practice in Licking and adjoining counties. Special attention given to collections, correspondence and the business of executors, administrators and guardians.

JOSEPH RENZ,
NOTARY PUBLIC—REAL ESTATE AND INSURANCE.
Office at Auditor's Office in Court House. Deeds and mortgages written. All business entrusted to me will be promptly and carefully attended to.

E. M. P. BRISTER
ATTORNEY AT LAW—NEWARK.
Office in room formerly occupied by Joel M. Dennis, northwest corner West Main and Third streets.
Will practice in all the courts. Special attention given to the settlement of estates.

A. N. BANTON,
ELECTRICAL CONTRACTOR.
60 North Third street. With Sayres the plumber. Both 'phones. Residence 'phone No. 3.

R. R. Time Cards.

Baltimore & Ohio Railroad.

Trains.	Arrive.	Depart.
No. 106 Wheel. & Pitts. Ex.	12 25 am	12 35 am
No. 46 Wheel. & Pitts. Ex.	6 20 am	6 30 am
No. 102 Zanesville Accom...	*8 07 am	8 10 am
No. 104 Bal. & Wash. Ex.	12 25 pm	12 30 pm
No. 112 Col. & Zanes. Ac.	*7 15 pm	7 30 pm
No. 108 From Columbus....	8 15 pm	
No. 8 New York Fast Ex.	8 15 pm	8 25 pm
No. 50 Zanes. Ac (Sunday)	7 00 pm	7 07 pm
(Columbus & Newark Div.)—WEST BOUND.		
No. 105 Cin. & St. L. Ex.	2 40 am	2 50 am
No. 111 Zanes. & Col. Ac....	*7 10 am	7 20 am
No. 107 Columbus Accom...	8 45 am	9 05 am
No. 103 Cin. & St. L. Ex...	1 30 pm	1 35 pm
No. 115 Columbus Accom...	8 10 pm	8 20 pm
No. 49 Col. Ex. (Sunday..	9 10 am	9 15 am

(Second District)—GOING NORTH.

No. 17 Sandusky Accom...	*8 07 am	8 10 am
No. 7 Chicago Fast Line..	8 45 am	8 55 am
No. 3 Chicago Mail & Ex.	1 30 pm	1 35 pm
No. 47 Chicago Ex...........	*7 17 pm	7 27 pm

ARRIVING FROM THE NORTH.

No. 46 Chicago Fast Line.............	6 20 am
No. 4 Chicago Mail	12 15 pm
No. 16 Sandusky Accom.	7 40 pm
No. 8 Chicago Ex.	8 15 pm

FOURTH DISTRICT.
DEPART.

No. 203 South	*7 11 am
No. 210 South	* 1 45 pm
ARRIVE.	
No. 209 From South	*12 00 m
No. 207 From South	* 6 55 pm

*Denotes daily except Sunday.
F. C. BARTHOLOMEW,
Ticket Agent Newark, Ohio.

Pennsylvania Railroad.

WESTWARD.

No. 5......	12 38 am	Daily
No. 21	5 33 am	Daily
No. 33......	*7 10 am	
No. 7	8 47 am	Daily
No. 19......	12 46 pm	Daily
No. 3......	6 12 pm	Daily
EASTWARD.		
No. 8......	1 23 am	Daily
No. 10	10 10 am	Daily
No. 6......	1 00 pm	Daily
No. 32......	*6 10 pm	
No. 20......	9 11 pm	Daily

*Daily except Sunday.
J. L. WORTH, Ticket Agent, Newark.

The C. B. L. & N T. Co. Time Card.

WESTBOUND.
Lv. NEWARK—8:00, 10:30 a m, 1:00, 3 30, 6:30 p. m.
Lv. HEBRON—6:15, 8:45, 11:15 a. m., 1:45, 4-15, 6:45 p. m.
Lv. KIRKERSVILLE—6:30, 9:00, 11:30 a. m., 2.00, 4:30, 7:00 p. m.
EASTBOUND.
Lv. ETNA—6:45, 9:15, 11:45 a. m., 2:15, 4:30, 7:15 p. m.
Lv. KIRKERSVILLE—7:00, 9:30 a. m., 12:00 (noon), 2:30, 5.00, 7:30 p. m.
Lv. HEBRON—7:15, 9:45 a. m., 12:15, 2:45, 5:15 p. m.

Newark & Granville Electric Road

(In effect November 18, 1901.)

Tr. No.	Lv. Newark.	Tr. No.	Lv. Granville.
1 Power House.	5 00 am	2..........	6 30 am
3 Square	6 00 am	4..........	6 30 am
5 B. & O.......	7 05 am	6..........	7 45 am
7 B. & O.......	8 30 am	8..........	9 08 am
9 B. & O.......	9 45 am	10.........	10 22 am
11 B. & O.......	11 00 am	12.........	11 37 am
13 B. & O.......	12 15 pm	14.........	12 52 pm
15 B. & O.......	1 30 pm	16.........	2 07 pm
17 B. & O.......	2 45 pm	18.........	3 22 pm
19 B. & O.......	4 00 pm	20.........	4 37 pm
21 B. & O.......	5 15 pm	22.........	5 58 pm
23 B. & O.......	6 35 pm	24.........	7 22 pm
25 B. & O.......	8 00 pm	26.........	8 37 pm
27 B. & O.......	9 20 pm	28.........	9 55 pm
29 B. & O.......	10 45 pm	30.........	11 22 pm

SUNDAY SCHEDULE.

Lv. Newark.		Lv. Granville.	
7 05 am......	2 45 pm	7 45 am......	3 22 pm
8 30 am......	4 00 pm	9 08 am......	4 37 pm
9 45 am......	5 15 pm	10 22 am......	5 58 pm
11 00 am......	6 35 pm	11 37 am......	7 22 pm
12 15 pm......	8 00 pm	12 52 pm......	8 37 pm
1 30 pm......	9 20 pm	2 07 pm......	9 55 pm

Trains 5, 6, 9, 10, 17 and 18 will take freight.
No. 5, 21 connects with Southbound T. & O. C. R'y. Trains.
No. 7, 23 connects with Northbound T. & O. C. trains.
For special car service rates, etc., apply at Secretary and Treasurer's office, Room 2, Fleek Building, West Main street.
G. S. SHINNICK, Sec. & Treas.
M. J. LOFTUS, JR., Supt.

Pittsburgh Division.
Pennsylvania Lines.

Schedule of Passenger Trains-Central Time.

Westward.	21	7	19	3	5	35	31	33
	AM	AM	AM	PM	PM	AM	PM	
Pittsburgh..lv.	1*10	4*50	*8 00	*12 25	*8 15	5*50	2†[illegible]	
Wheeling Jc... "	......	......	.....	......	......	7 39	4 [illegible]	
Steubenville.. "	2 36	6 09	9 28	1 53	9 37	7†50	4 [illegible]	
Mingo Jc. "	......	......	s.....	2 01	...	7 56	4 [illegible]	
Fernwood ..... "	......	......	......	f2 16	...	8f 09	4 53	
Bloomfield ..... "	......	......	......	f2 [illegible]	...	8f 19	5 07	
Cadiz Jc.... "	......	......	10 10	2 45	......	8 39	5 25	
Jewett...... "	......	......	s.....	2 52	...	8 45	5 37	
Scio .... "	......	......	s.....	3 03	......	8 55	5 42	
Bowerston ..... "	......	......	s.....	3 16	....	9 05	5 56	
Dennison ar	3 53	7 18	10 52	3 [illegible]	10 57	9 25	6 15	AM
Dennison lv	3 53	7 18	10 52	3 [illegible]	10 57	AM	PM	5 00
Uhrichsville... "	...	.....	10 57	3 45	....			5 05
Tuscarawas ... "	.....	......	......	f3 50	.....			5 10
Gnadenhutten "	......	......	......	3 [illegible]	......			5 15
Pt. Washington "	......	......	......	4 05	......			5 24
N. Comerstown "	......	......	11 23	4 20	11 24			5 26
W. Lafayette... "	......	......	......	4 36	......			5 50
Coshocton....... "	4 39	......	11 46	4 53	11 44			6 03
Conesville ..... "	......	......	......	5 08	......			6 14
Trinway... "	s......	......	12 18	5 25	....			6 27
Frazeysburg .. "	......	......	......	5 37	......			6 39
Newark ... "	5 36	8 50	12 59	6 17	12 43			7 15
Kirkersville... "	......	......	.....	f6 [illegible]	......			7 36
Pataskala "	......	......	......	6 4[illegible]	.....			7 44
Columbus ..ar.	6 35	9 45	1 45	7 25	1 40			8 20
	AM	AM	PM	PM	AM			AM

*Daily. †Except Sunday. f Flag Stop.

Eastward.	2	8	10	6	14	20	[illegible]	34
	AM	AM	AM	PM	PM	PM	PM	
Columbus ..lv	[illegible]	12*25	*9 10	12*01	12*55	*8 [illegible]	5†[illegible]	
Pataskala "	......	......	9 42	......	......	......	5 [illegible]	
Kirkersville... "	......	......	9 49	......	......	......	5 4[illegible]	
Newark .. "	......	1 23	10 10	1 [illegible]	......	9 11	[illegible]	
Frazeysburg .. "	......	......	10 36	......	......	......	[illegible]	
Trinway .. "	......	1 56	10 45	1 [illegible]	...	......	[illegible]	
Conesville "	......	......	11 01	......	......	......	7 [illegible]	
Coshocton "	......	2 18	11 11	1 53	......	10 [illegible]	7 [illegible]	
W. Lafayette. "	......	......	11 22	......	......	......	7 31	
N. Comerstown "	......	2 43	11 36	2 17	......	......	7 4[illegible]	
Pt. Washington "	......	......	11 47	......	......	......	7 57	
Gnadenhutten, "	......	......	11 57	......	......	......	[illegible]	
Tuscarawas... "	......	......	[illegible]	......	......	......	[illegible]	
Uhrichsville... "	......	......	[illegible]	......	......	......	[illegible]	
Dennison ar	v.....	3 20	[illegible]	[illegible]	[illegible]	11 [illegible]	[illegible]	PM
Dennison lv	v.....	3 20	[illegible]	2 [illegible]	3 [illegible]	11 [illegible]	5†20	3 15
Bowerston "	......	......	[illegible]	s......	......	......	5 34	[illegible]
Scio .... "	......	......	[illegible]	s......	......	......	5 47	[illegible]
Jewett ..... "	......	......	[illegible]	......	......	......	5 58	[illegible]
Cadiz Jc... "	......	......	1 15	3 32	......	......	6 08	[illegible]
Bloomfield.... "	......	......	......	......	......	......	6 23	[illegible]
Fernwood "	......	......	......	......	......	......	6 36	[illegible]
Mingo Jc.. "	......	......	1 47	......	......	......	6 53	[illegible]
Steubenville.. "	v.....	4 45	2 [illegible]	4 [illegible]	......	12 12	7 07	[illegible]
Wheeling Jc .. "	......	......	......	......	......	......	7 16	[illegible]
Pittsburgh..ar.	6 00	6 20	[illegible]	5 4[illegible]	5 [illegible]	1 45	9 15	6 [illegible]
	AM	AM	PM	PM	PM	AM	AM	PM

v Stops to let off passengers from Columbus or points west. [illegible] Sundays only. s Stops to let off passengers from Pittsburgh.

Dark Faced Type denotes time from 12.00 noon to 12.00 midnight; Light Faced from 12.00 midnight to 12.00 noon.

Trains leave Cadiz Junction for Cadiz, †6 10, †8 39, †10 10 am.; †1 [illegible], †3 [illegible] and †5 25 p. m.; arrive Cadiz, †6 50, †9 10, †10 45 a m.; †1 [illegible], †4 [illegible], †[illegible] p. m. Leave Cadiz †5 25, †7 30, †9 30 a. m.; †12 [illegible], †2 [illegible], †4 [illegible] p. m.; Arrive Cadiz Junction, †6 00, †8 25, †10 05 a. m.; †1 [illegible], †2 [illegible], †5 [illegible] p. m.

Pullman Vestibule Dining and Sleeping Cars are run on Nos. 6, 7, 14 and 19; Pullman Sleeping Cars on Nos. 2, 3, 5, 8, 10, 20 and 21. Nos. 6, 8, 10, 14 and 20 connect in Union Station, Pittsburgh, with through trains for the East.

Nos. 3, 19, 21 and 33 run via Columbus to Cincinnati; Nos. 5, 7 and 21 to Indianapolis and St. Louis; Nos. 3 and 21 to Chicago. Nos. 3, 6, 33 and 38 connect at Trinway to and from Zanesville and stations on the C. & M. V. R. R.

Connection at Steubenville and Wheeling Junction for Wheeling.

G. L. PECK, General Manager. E. A. FORD, General Passenger Agent.
2-1-02-O PITTSBURGH, PENN'A.

For time cards, rates of fare, through tickets, baggage checks and further information regarding the running of trains, apply to any Agent of the Pennsylvania Lines.

NewspaperARCHIVE.com

Giant Strides by a Giant Company

OFFICERS

John F. Dryden, President.

Leslie D. Ward, Vice President. Edgar B. Ward, 2d V. Pres. and Counsel.
Forrest F. Dryden, Secretary. Horace Alling, Treasurer.
T. C. E. Blanchard, Supt. of Real Estate. Jacob E. Ward, Counsel.
Wilbur S. Johnson, Comptroller. F. C. Blanchard, Supervisor Loan Dept.
Edward H. Hamill, Robert L. Burrage, Medical Directors. John K. Gore, Actuary.
Frederic A. Boyle, Cashier. Edward Gray, Assistant Secretary.
Valentine Riker, Leslie P. Ward, Supervisors. F. H. Johnston, Associate Actuary.
W. P. Watson, Assistant Medical Director.

LIFE INSURANCE WRITTEN AND PLACED during 1901, over - **273** MILLIONS
PAID POLICY-HOLDERS, in 26 years, over - - - - - - **58** MILLIONS
ASSETS, end of 1901, over - - - - - - - **48** MILLIONS
INCOME, during 1901, nearly - - - - - - - **29** MILLIONS
PAID POLICY-HOLDERS, during 1901, over - - - - - - **8** MILLIONS
SURPLUS, nearly - - - - - - - - **7** MILLIONS

Twenty-sixth Annual Statement
January 1, 1902

ASSETS

Bonds and Mortgages,	$11,163,737 93
Real Estate,	10,075,681 22
R. R. Bond and Stock (Market Val.),	14,251,857 50
Municipal Bonds (Market Value),	7,077,592 03
U. S. Gov. Bonds (Market Value),	112,000 00
Cash in Banks and Office,	4,285,411 50
Interest and Rents, due and accrued,	562,020 50
Loans on Collateral Securities,	915,000 00
Loans on Policies,	728,189 31
Premiums Deferred and in course of collection (net),	1,658,681 21
Total,	$48,630,571 33

LIABILITIES

Reserve on Policies,	$41,012,766 00
All other Liabilities,	753,200 09
Surplus to Policy-holders,	6,864,605 24
Total,	$48,630,571 33

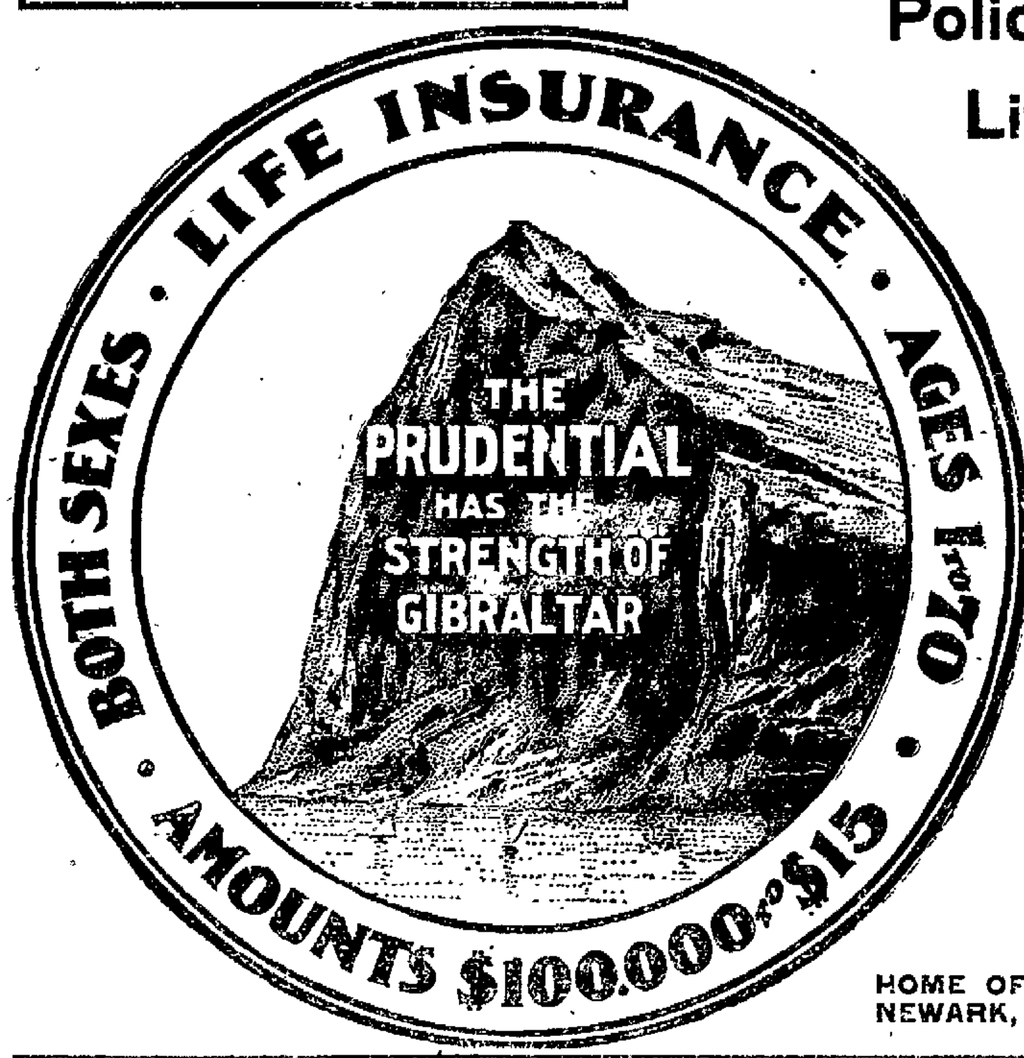

Policies in Force nearly 4½ Millions, Covering Life Insurance of over $703,000,000, Surrounding with Absolute Protection More Than

One Million Families

A Progressive Company in which the Safety and Advancement of Its Policy-holders Interests are the Chief Considerations.

The Prudential

HOME OFFICE, NEWARK, N. J.

INSURANCE CO. OF AMERICA.

THE PRUDENTIAL, NEWARK, N. J.
For $ Age
Name
Address
Occupation
Dep't 1212.

BRANCH OFFICE IN NEWARK, OHIO.

C. C. Marsh, Asst. Supt., Room 10 Hibbert & Schause Bldg., Newark, O.
Boston Chambers, Asst. Supt., Room 10 Hibbert & Schause Bldg., Newark, O.
F. F. Greene, Agent, 20-21 Ruggery Bldg., Columbus, Ohio.
Henry Bohl, Supt. of Agencies for Ohio and Ind., Board of Trade Bldg., Columbus, Ohio.

BIG SUM

ASKED BY COLONEL TOLFORD FOR DSICOVERING

That Ohio Spanish War Boys Were Enititled to More Pay—He Asks 20 Per Cent.

Colonel Tolford, who draws a regular salary of $1500 a year and $600 for expenses, is demanding 20 per cent of the $60,000 that is soon to come from the government for the soldiers of the Ohio militia, who were in the service when the war with Spain broke out, says the Columbus Press. Ordinarily the doughty colonel is satisfied with the rakeoff that three per cent brings in addition to his salary, but it is now claimed that he dug this sum up when it was buried so deep that nobody else could ever have found it, or that he went into a trance and dreamed it out or something of that sort. At any rate this claim is considered to be out of the ordinary, and the colonel thinks that one-fifth of it would be about right. The sum runs over $60,000 and the Tolford share will be something like $16,000. This will, of course, come out of the pockets of the militiamen. It will not cost the state. Each man is entitled to $2 a day. About 12,000 of the soldiers are affected. Under the present plan they will get only a part of what is coming to them. The claims agent discovered that, no matter whether the guardsmen had been paid by the government or not, they were entitled to state pay, so he asks for the back pay, about 52 cents a day over and above what has been paid.

The fact that the claim is ordered paid is evidence that it is just. To pocket $16,000 of it is said to be a "private" arrangement. It is insisted that it is not a state matter, but an individual matter, and that the guardsmen simply pay Tolford for collecting it for them, at the rate of 20 per cent on the dollar. He could live on a less sum, but Tolford comes high.

The question has been raised by some why Tolford should be paid his salary by the state if he is conducting a "private" enterprise. And it is further suggested that if it is an individual matter, he will have to secure the consent of the 12,000 persons affected, either directly or through somebody possessing the power of attorney. As the boys didn't expect the money anyhow it is probable that they will consent to the hold-up, for that is what it amounts to.

A list of the Licking county soldiers affected by the distribution of money has been published in the Advocate, the Battery G names appearing Wednesday and Company G names Thursday. One name has been omitted from the list, that of Lieut. Chas. E. Matthews, who belonged to the hospital corps. He gets $7.07.

THE SICK

Attorney Fred Black is confined to his home on North Third street with sickness.

After having been confined to his home with a severe attack of rheumatism for the past two weeks, Wm. Morris is able to be out again.

Mrs. Henry Allen is quite sick at her home on South Second street.

For Over Sixty Years.

Mrs. Winslow's Soothing Syrup has been used for over 60 years by millions of mothers for their children while teething, with perfect success. It soothes the child, softens the gums, allays all pain; cures wind colic, and is the best remedy for Diarrhoea. It will relieve the poor little sufferer immediately. Sold by all druggists in every part of the world. Twenty-five cents a bottle. Be sure and ask for "Mrs. Winslow's Soothing Syrup," and take no other kind. 2-18-M-W-F-ew2

The Jack Pot Defined.

A subscriber asks: "What is a jack pot that I read about once in a while, and what seems to be the difficulty in getting it open?" A jack pot is one for properly cooking fish, and is especially recommended for suckers. It has a time lock over the combination of which millions of Americans have burned the midnight oil in vain.

We have several enquiries for well located dwellings at $1,200 to $1,800. List yours.

26-D1m REES R. JONES.

Lockjaw From Cobwebs.

Cobwebs put on a cut lately gave a woman lockjaw. Millions know that the best thing to put on a cut is Bucklen's Arnica Salve, the infallible healer of wounds, ulcers, sores, skin eruptions, burns, scalds and piles. It cures or no pay. Only 25c at Hall's drug store.

Henry Watterson lectures at Taylor Hall tonight.

Read Advocate "want ads."

CUBAN MESSAGE.

FULL TEXT OF THE PRESIDENT'S RECOMMENDATIONS

Proposing Diplomatic and Consular Representation of the United States in Cuba.

As telegraphed the Advocate Thursday afternoon, the President sent a Cuban message to Congress and in the Advocate's dispatches was an outline of the provisions of the special message which is given below in full:

To the Cangress of the United States:

I commend to this congress timely consideration of the measure for maintaining diplomatic and consular representatives in Cuba and for carrying out the provisions of the act making appropriation for the support of the army for the fiscal year ending June 1, 1902, and approved March , 1901, and reading in part as follows:

That the government of Cuba shall never enter any treaty or other compact with any foreign power or powers which will impair or tend to impair the chance of Cuba, nor in any manner authorize or permit any foreign power or powers to obtain by colonization or for military purposes or otherwise, lodgment in or control over any portion of said island.

Second. That said government shall not assume or contract any public debt to pay the interest upon which and to make reasonable sinking fund provision for the ultimate discharge of which the ordinary revenues of the island, after defraying the current expenses of the government shall be inadequate.

Third. That the government of Cuba consents that the United States may exercise the right to intervene for the preservation of Cuban independence and the maintenance of a government adequate for protection.

Fourth. That all acts of the United States in Cuba during its military occupancy thereof are ratified and validated and all lawful rights acquired thereunder shall be maintained and protected.

Fifth. That the government of Cuba will execute and as far as necessary extend the plans already devised or other plans to be mutually agreed upon for the sanitation of the cities of the island, to the end that a recurrence of epidemic and infectious diseases may be prevented, thereby assuring protection to the people and commerce of the Southern ports of the United States and the people residing therein.

Sixth. That the Isle of Pines shall be omitted from the proposed constitutional boundaries of Cuba, the title thereto being left to future adjustment by treaty.

Seventh. That to enable the United States to maintain the independence of Cuba and to protect the people thereof, as well as for its own defense the government of Cuba will sell or lease to the United States lands necessary for coal or naval stations at certain specified points to be agreed upon with the President of the United States.

I recommend that provision be forthwith made and the salaries appropriated to be immediately available for:

A—Envoy extraordinary and minister plenipotentiary to the Republic of Cuba, $10,000.

B—Secretary of the legation, $2000.

C—Second secretary of the legation, $1500.

D—Consul general at Havana, $5000.

E—Consuls at Cienfuegos, $3000; Santiago de Cuba, $3000.

THEODORE ROOSEVELT.

White House, Washington, March 27, 1902.

All Who Use Atomizers in treating nasal catarrh will get the best results from Ely's Liquid Cream Balm. Price including spraying tube, 75 cents. Sold by druggists or mailed by Ely Bros., 56 Warren st., N. Y.

New Orleans, Sept. 1, 1900.

Messrs. Ely Bros:—I sold two bottles of your Liquid Cream Balm to a customer, Wm. Lamberton, 1415 Delachaise st., New Orleans; he has used the two bottles, giving him wonderful and most satisfactory results. Geo. W. McDuff, Pharmacist. mwfw

Street snow is now removed in New York city by shoveling it into boxes attached to road engines and melting it by a spray of steam. The saving of expense as against that of hauling it away is enormous.

Dr. Wood's Norway Pine Syrup ... form of throat and lung disease. mwf

PASSION MUSIC

WAS GREATLY ENJOYED AT THE EPISCOPAL CHURCH.

Large Audience Present Thursday Night to Listen to the Program. Music By Gaul.

A Passion service, commemorative of the sufferings and death of Jesus Christ, was given in Trinity Episcopal church Thursday evening and the auditorium of the church was filled to its utmost capacity when the service began at 7:45 o'clock. The surplice choir of the church used A. R. Gaul's passion music, which was written for the chorus choir of Birmingham, Eng. For sublimity of choral harmony and expression, the deep and tender pathos of the solos, voicing the solemn grandeur of the suffering of divinity, personified in the last moments of our dying Lord, for the expression of the infinite agony of despair, in the thrilling, "My God, why hast thou forsaken me?" and the gentle strains of submissive resignation, in the beautiful passage, "Father, into thy hands I commend my spirit," the passion music of Gaul is not surpassed in the history of musical composition.

After this, follows the inspiring anthem of the joyful realization of the Messianic hope, of the fulfillment of prophecy, finding choral expression in "Anointed with the oil of gladness," "Blessed are the departed," and "Why wouldst thou fear the Angel of Death?"

The rendition of the service was under the direction of Prof. C. E. Reynolds, assisted by Mr. Florence King, in several passages. Mr. King very artistically produced on the piano the hard effect which does not lend itself readily to expression on the organ. From a musical standpoint the service was the most elaborate ever attempted in Newark, and when it is said that it was done creditably is something of or Mr. Reynolds a well merited meed of praise. Some idea of the indefatigable labor connected with the preparation of the music may be had when it is known that for an hour and three quarters there was not an idle moment for the singers.

Mr. Reynolds in addition to preparing the service accompanied the entire evening on the pipe organ. If it were not already recognized that he is a thorough musician as well as a virtuoso on his favorite instrument, the rendition of Gaul's Passion Music, Thursday night, by the talent which he had at hand to develop, would stamp him as a versatile and accomplished artist. All credit is due him, and one would be indeed, ungrateful and unappreciative to enter into a criticism of a thoroughly satisfactory musical evening.

The Reynolds brothers, Will and Frank, sons of the Professor, with their artistic work on the cornet and trombone respectively, assisted greatly in the heavier passages. Especially was this true in the "March of the Roman Soldiers," for organ and brass.

Another son, Herve Reynolds, now with the Columbia Opera Company, was present for the occasion and his singing was greatly enjoyed as was also that of Mr. Reynolds' daughter from Chicago, Mrs. Gertrude Isaacs.

When You Get a Headache

don't waste a minute but go to your druggist and get a box of Krause's Headache Capsules. They will prevent pain, even though your skull were cracked. They are harmless, too. Read the guarantee. Price 25 cents. Sold by all druggists. dw

LOCAL GERMAN CLASS.

(Milwaukee Sentinel.)

A very estimable woman of Milwaukee is an earnest member of a local German class, but her method of pronouncing some of the words, at least in one specific instance, aroused the mirth of her companions. At a recent meeting of the class, one of the questions in the day's exercise was: "Are you not glad that you are able to learn German?"

This query was in the foreign language, and the answer was: "Ja; gewiss," meaning, "Yes, certainly."

It so happened that this particular woman was called on to read the question and answer. She got through the question all right, but convulsed the class by reading the answer this way:

"Ya; gee whiz!"

Northern Spy apple pies are delicious. Get them opposite the Auditorium.

ASK FOR

VANILLA CRYSTALS

THE NEW FLAVORING.
DOES NOT BAKE OUT.
RETAINS FULL FLAVOR.
IN COOKING.
FREE FROM ALCOHOL.
DELICIOUS, PURE, ECONOMICAL.
AT ALL GROCERS.
10 CENTS A CAN.
TRY TODAY.
VANILLA CRYSTAL CO.
101 Beckman St., New York.

Newark Business College, 17th Year

Bookkeeping, Shorthand, Typewriting, English Branches and Penmanship. Day and Evening Sessions.

S. L. BEENEY, Principal.

M. J. REESE,
FIRE INSURANCE.

27½ South Park (over Tracy's grocery). Office open Saturday night from 7 to 9.

Easter Millinery!

A Fine Line at

H. M. BOWER

Next Door to Postoffice.

C. C. Georgeson of Sitka special agent of the Department of Agriculture in charge of Alaska, says in an article in the National Geographic Magazine that that Territory can support a population of 3,000,000.

MR. HUPP'S FUNERAL

WILL PROBABLY TAKE PLACE ON SUNDAY.

Details of a Fatal Accident at Summit Station Briefly Announced in Thursday's Advocate.

D. J. Hupp, the well known B. & O. detective, better known among Newark citizens as "Josh" Hupp, was instantly killed by a freight train at 3 o'clock Thursday afternoon at Summit Station, as briefly announced in the Advocate of that evening

The dead officer with an associate detective, J. W. Bennett, had gone to Summit on the local to attend to some business, and after finishing the work were coming to Newark on the first train east bound

About 3 o'clock a B. & O freight came along and Bennett and Hupp were standing on the station platform When the train had passed them about halfway, Bennett boarded it, near the middle of the train Hupp attempted to follow and caught a handhold. He was a very heavy man, weighing considerably over two hundred pounds, and before he had secured a foothold he was jerked off his feet and his hand loosing its grip he fell under the wheels and was instantly killed.

His right arm was cut off between the elbow and shoulder, the back and right side of his head was crushed and he was otherwise badly bruised.

The remains were brought to Newark on the train which killed him, and arrived here at 5.10 o'clock. Bowers & Bradley's ambulance met the body at the Third street crossing, and it was taken to their undertaking establishment and prepared for burial, after which it was removed to the stricken home on Wing street.

The funeral will take place Sunday afternoon, but the arrangements have not yet been completed

"Josh" Hupp was one of the most efficient special officers in the service of the B. & O. railroad, and had the confidence and respect of his superiors as well as his associates, and a large circle of friends and acquaintances Although always ready to discharge his duty, in a fearless and conscientious manner, he was withal very popular, having few, if any enemies

At the time of his death Hupp was 43 years of age and leaves a wife and three children.

He was a member in good standing of Newark lodge 13, Knights of Pythias, and also of the A O. U. W. of this city, and these organizations will have charge of the funeral

PLUMBERS STRIKE.

Columbus, March 28.—The plumbers and gas fitters of this city to the number of 250, went on a strike yesterday owing to a disagreement between the union and the Master Plumbers' association.

Attention Knights of Pythias.

A special meeting of Newark Lodge No. 13, K. of P, will be held this evening at 7:30 o'clock for the purpose of making arrangements to attend the funeral of the late D. G. Hupp. All members are requested to be present.

Nerve Slavery

It is present-day conditions—heaping burdens of work upon the nervous system that tells the story—premature breaking up of health.

It tells why so many men and women, who so far as age is concerned, should be in the prime of health, find themselves letting go of the strength, the power, the vitality they once possessed. It is because that great motor power of the body, nerve force, is impaired. Neither will the heart, the brain, the liver, the kidneys, the stomach act right without their proper nerve force supply. Let any organ be lacking in this essential and troubles begin—some of them are:

Throbbing, palpitating heart,
Sleepless nights,
Sudden startings,
Morning languor,
Brain fag,
Inability to work or think,
Exhaustion on exertion,
Lagging appetite,
Digestion slow,
Feel heavy,
Easily excited, nervous, irritable,
Strength fails,
Loss of flesh and muscular power,
Settled melancholia.

The above is the genuine package of Dr. A. W. Chase's Nerve Pills, are sold by dealers or Dr. A. W. Chase Medicine Company, Buffalo, N. Y.

For Sale at City Drug Store, Newark, Ohio

THE RED SPIDER

How to Get Rid of this Pest—Valuable Hint for Amateur Florists. Easy Remedy.

"One of the worst pests of the grower of plants has to contend with is the red spider This insect is so small that his presence is seldom suspected until he has had ample opportunity to do great injury He delights in a hot, dry air, and therefore he does his most damaging work in the winter when the plants in the window garden are least able to resist him. Generally the first indication of his presence is seen in the yellowing of the foliage. Then the leaves begin to fall. In a short time, if he is let alone, the plant will be without a leaf. The only thing that will rout him is water He does not care for tobacco smoke, or any other insecticide. Heat a tubful of water to one hundred and twenty degrees. Dip the infested plants in it and allow them to remain submerged for half a minute. Then remove them, let them stand for ten minutes, and repeat the bath, being sure the temperature of it is up to the one hundred and twenty degree mark. This will generally kill all the spiders on the plants, but in order to keep others from coming to take their places, as they most certainly will attempt to if not interfered with, it will be necessary to act constantly on the defensive. Vessels of water kept constantly evaporating on stoves and registers will be of great benefit. A dip bath once or twice a week will do a world of good, especially if the plants are allowed to remain under water five or ten minutes at a time."—From the "Amateur Florist" (IV.) by Eben E Rexford in Home and Flowers, Springfield, O., for April.

LAST

Survivor of the Cabinet of Jefferson Davis is Dying at Palestine, Texas.

Conneaut, O, March 28.—John H Reagan, sole survivor of the Cabinet of Jefferson Davis, of the Confederate States, is dying at his home near Palestine ,Texas, according to a letter to a relative here

Reagan is 84 years old, and is a poor man. He was Postmaster-General of the Confederacy for four years, and was acting Secretary of the Treasury for a short time. He was born in Sevier county, Tennessee, October 8, 1818. He went to Texas when 20 years old. He was Congressman from that state from 1857 to 1861 and from 1875 to 1887. He went to the Senate in 1887 and stayed there until 1891, when he resigned to acept the Chairmanship of the Railroad Commission of Texas. He still holds that office. Last fall Reagan visited his old home in Tennessee. The country band played "Marching Through Georgia" as he was escorted into town The old Senator often tells this story as the only event about his visit that was mirthful.

Male Tastes in Beauty.

Maidens who have passed their 30th year may now claim that they represent the most perfect and advanced type of maidenhood, and look down upon girls who marry before 25 as very much more akin to savages, for it is a well known fact that the age of marriages advances with civilization. Everywhere the more mature woman is to the fore. The tastes of men in this regard seem to have undergone a complete revolution, and instead of fluttering about the inexperienced girl, talking pretty nothings, they are matching their experience, broadening their horizon, sharpening their wits in clever conversation with some brilliant and beautiful woman.—Health.

Halfpenny Omnibuses in London.

The new proprietors of the halfpenny omnibuses are showing a commendable anxiety to meet the public demand. Already they have increased the service over Blackfriar's bridge by six additional vehicles, the total being now 14, and although at present they think the service sufficient, they state their willingness to provide additional omnibuses if there is a demand for them. The total number of halfpenny omnibuses now running is 42.

What the Senate Was Doing.

A visitor at the capitol at Washington, asked a doorkeeper of the Senate. "What are they discussing in the Senate?" "Why, I think it's a bill to make it against the law to kill the President."—Kansas City Star.

The best place to get the best roast of beef, veal or lamb is Dupler's Meat Market. 1t

LOCAL OPTION

BEAL BILL IS PASSED BY THE SENATE.

Vote in the Senate Was Unanimous. It Probably Ends Temperance Legislation this Session.

Columbus, O, March 28—The senate yesterday afternoon passed the Beal local option bill without a dissenting vote. Senator Archer of Belmont county, voted against the bill but changed his vote to yea before the result was announced.

The bill as passed is just the same as it came from the house except that the senate inserted an amendment giving the brewers the right to sell to retail dealers and to individuals in wholesale lots living outside of a municipality in which local option has carried.

This amendment is the same as the one that was offered when the bill was up for consideration and was satisfactory alike to the liquor dealers and the anti-saloon people. The incorporation of this amendment is a victory for the saloon people although agreed to by the opposition.

This bill provides for municipality local option. The ward local option bill is yet pending in the house as is also Mr Price's bill to increase the Dow tax from $350 to $500. It is stated that upon the authority of one of the Republican managers that the passage of the bill yesterday ends the temperance legislation for this sesion.

The reason the bill was passed by this unanimous vote was that its provisions as amended in the house and senate were such that the liquor people had no serious objection to it. The bill requires that 40 per cent of the voters of any municipality must ask for an election before one can be held

What Disease Produces Most Misery

If the amount of misery caused by different diseases could be estimated it would be found the portion caused by headache would outweigh any other, and perhaps equal all combined Immediate relief is afforded by Clinic Headache Wafers, perfectly safe, easily taken and do not depress. 10 cents at Hall's drug store. 2

MINERS FIND 85-POUND NUGGET.

Guthrie, Okla, March 27.—Great excitement has been caused at Lawton by the unearthing by miners in the Wichita mountains of an 85-pound nugget, 83 per cent pure gold. It was found in Devils canyon, the location of one of the ancient Spanish mines, where many crucibles have been unearthed recently.

Starkey Located.

Zanesville, O., March 28.—Former County Auditor James L. Starkey who left Zanesville so suddenly to avoid payment of $13.250 awarded Miss Loretta Roberts as damages in her breach of promise case, did not go to Porto Rico, as was generally believed, but is in Detroit, ready at a moment's notice to cross the river into Canada in case his safety or that of the $30.000 in cash he took with him is threatened. His friends say he will return to Zanesville if the motion for a new trial, which has been argued, is decided in his favor. The efforts of Miss Roberts's attorney to find property on which to levy execution have been futile.

Wiles of a Serpent.

(Louisville Times.)

There is nothing so wily as a smart man. Leave the women out of the question altogether. At an entertainment which was to be devoted entirely to the reading of poems by the perpetrators thereof, the audience was a mere handful. One man in speaking of it remarked: "The rainy evening kept all the audience away," but another suggested that it was the character of the entertainment that thinned the crowd. On this particular evening, two friends, both poets, set out for the scene. One hesitated about the number of poems to read, whereon his friend said: "One, only take one there will be so many others to read that one will be enough." He, however, took six along in his inside pocket, and now since he read these six and the other man had only one the latter is wondering how it came about, and why the man who took six should suggest but one to him.

Your Liver

Will be roused to its natural duties and your biliousness, headache and constipation be cured if you take

Hood's Pills

Sold by all druggists. 25 cents.

FREE FOR TOBACCO TAGS FROM

"Star," "Horse Shoe," "Standard Navy," "Spearhead," "Drummond" Natural Leaf, "Good Luck," "Piper Heidsieck," "Boot Jack," "Nobby Spun Roll," "J T.," "Old Honesty," "Master Workman," "Jolly Tar," "Sickle," "Brandywine," "Cross Bow," "Old Peach and Honey," "Razor," "E. Rice, Greenville," "Tennessee Crosstie," "Planet," "Neptune," "Ole Virginy," "Granger Twist," (two Granger Twist tags being equal to one of others mentioned) Red tin tags from "Tinsley's 16 oz Natural Leaf" and W. N. Tinsley's picture tin tags, and Trade Mark stickers from "Five Brothers' Pipe Smoking" Tobacco are also good for Presents;

Cheap Colonist Rates to California and the North-West.—To California, Oregon, Washington, Idaho, Montana, Utah and Northwest Wyoming the Burlington Route will sell very cheap tickets every day during March and April from Chicago, Peoria and St. Louis. If you want to get there in quick time, comfortably, yet with the least expense, ask your ticket agent about our chair and tourist sleeping car service, or write me for our cheap rate folder, which tells all about it. P. S. Eustis General Passenger Agent, C. B. & Q. Ry., Chicago. dT&F

Charles N. Herreid, Governor of South Dakota is of Norweigan ancestry and is the third Norweigian-American to occupy the office of Governor of that State

Registration tonight and tomorrow.

Women Register.

All women who expect to vote for member of the Board of Education in the Third, Fourth, Fifth, Sixth and Eighth wards at the coming election on April 7, must be registered. Previous registration of women in these wards does not count. The registrars will be in session two days only, Friday and Saturday this week, March 28 and 29, from 8 a. m. to 1 p. m., and from 4 p. m. to 9 p. m. each day.

Too Much to Expect.

Mr. Brown can hardly expect the Democratic party to stand out in the cold with him simply for the pleasure of his society.—Memphis Commercial-Appeal (Dem.)

Henry Watterson lectures at Taylor Hall tonight.

From Feeling Your Pulse . . .

I prognosticate your esophagorum is not on straight. You must take this prescription without delay, and you'll never see another sick day.

WEAR UNCLE SAM SHOES.

Uncle Sam on shoes means what Sterling does on silver.

CARL & SEYMOUR
THE SOUTH SIDE SHOE HUSTLERS.

ADVOCATE "WANT" ADS THEY BRING RESULTS.

This is The Original

Green Trading Stamp

The same you have been collecting for past two years. They are to be had from a number of merchants. Ask for them and take no other.

LINEHAN BROS.
17 W. Main St.
Fine Shoes, Hats Trunks etc.
Give Original Green Trading Stamps. Ask for them.

JAMES LINEHAN
Choice Groceries.
19 W. Main St.
Gives Original Green Trading Stamps. Ask for them.

L. W. Sturtevant
LEADING JEWELER.
16 N. Park Place.
Give Original Green Trading Stamps. Ask for them.

Sample Shoe Store.
Popular shoes.
Fo u'ar prices
Gives Original Green Trading Stamps. Ask for them.

City Drug Store
Cor. Main and Third streets.
Reliable Druggist.
Give Original Green Trading Stamps. Ask for them.

C. E. Bonham
Choice groceries and meats
99 South 4th st.
Gives Original Green Trading Stamps. Ask for them.

W. J. Henderson
Practical Plumber.
Auditorium building.
Gives Original Green Trading Stamps. Ask for them.

O'Bannon & Co.
Fine Millinery.
West Main Street.
Give Original Green Trading Stamps. Ask for them.

This is the Original Green Stamp.
ASK FOR THEM.

A GREAT DAY

FOR LABOR AND FOR ALL THE PEOPLE HERE SEPT. 1.

Committee Already Working on the Plans to Make Labor Day a Big Success.

A large and enthusiastic meeting of the Newark Trades Council was held at their hall on Thursday night. The chief interest centered around the report of the committee previously appointed in regard to the proper celebration of the approaching Labor Day which is to be held on Monday, Sept. 1, next, coincident with the opening of the Elks' State Convention and Carnival, which will be held throughout the first week in September. The committee previously appointed by Trades Council reported Thursday night in favor of accepting the proposition of Mr. Lingafelter to use Idlewilde Park for the principal events of Labor Day celebration. The council then authorized the committee to make a contract with Mr. Lingafelter to occupy the Park for Labor Day.

At that time it is expected that the Elks Grand Congress of entertainments comprising some of the greatest attractions of the world, will be on exhibition at Idlewilde Park. The various trades organizations represented in the celebration of Labor Day in Newark, will have a grand parade in the forenoon of Labor Day, after which the principal events will take place as before stated at the Park.

After the business of the Trades Council had been transacted, the Newark Union of International Machinists which had held a rousings meeting in the convention room of the Court House, entered the hall in a body, when they were addressed by the Second Vice President of the Machinists' International Union, and made a strong speech on behalf of the machinists. Monday, September 1, will be a great day for labor in Newark and all its friends in Newark.

HAINES CASE

Witnesses Testify That the Accused Woman was Gind to Her Little Stepdaughter.

Mount Holly, N. J., March 28.—The prosecution in the trial of Mrs. May Fenton Haines charged with the murder of her stepdaughter, Gwendolin, closed its case and then Gwendolin has closed its case and the defense has begun calling witnesses.

Counsel for the prisoner entered a general denial of the charges against Mrs. Haines and added that he will prove that Mrs. Haines lived the child as though it were her own. The defense also stated that it will prove that the child's bruises were received in falling and that the arsenic did not kill the little one.

The last witnesses called by the prosecution did not present any new points bearing on the case. The defense called more than a score of witnesses who testified to the good character of the prisoner. A number of them also testified that Gwendolin was well treated by Mrs. Haines.

New Cigar Shop.

Mr. Frank P. Strigel, a well known cigar maker, formerly with Swisher Bros., has opened a factory at 26½ West Church street, where he makes two of the best brands of cigars, "The Silver Crescent," and 'Foxy Grandpa." These cigars sell for 5 cents, and are strictly union made. Call for one of the above brands and get a good union smoke.

Sickness.

"There seems to be very little sickness in your village."

"Yes, we've only one doctor, you know, and he is extremely unpopular, personally."—Life.

THE 30 DAY TRUCE.

Shamokin, Pa., March 28.—Officials of the United Mine Workers of the ninth district, began sending out notices today informing the miners of the truce of 30 days.

The reason women read the last chapter of a book first is because they jump at conclusions.

RAWLINGS

The old reliable music dealer is always ready to treat his customers fair and square. He won't charge you two prices for a piano, but will ask you what the instrument is actually worth. Beware of unreliable agents. They say and do anything to beat you. 28-2

Don't fail to get a roast from Dupler's Easter Cattle. 1t

MAIL CARRIERS

Making an Effort to Have Salaries Increased—Minimum $600, Maximum, $1200.

The letter carriers all over the country are making a concerted effort to have the present congress pass a bill increasing the salaries of the men who carry Uncle Sam's mail.

Under the existing conditions it makes no difference whether a letter carrier has been in the service four or thirty years; he cannot receive more than $1,000 per year. The idea of the proposed bill is also to try and have substitutes who have been in the service a specified time placed upon the salary list at about $600 per year until they are regularly appointed.

Under the existing system a substitute earns whatever he can by taking the place of a regular whenever the latter is absent from duty for any cause. Whenever a substitute is appointed as a regular carrier his salary is fixed at $600 per year. The second year this is increased to $900 per year and the third year another increase of $100 per year is made, and there the matter ends. The carriers are endeavoring to have the maximum salary placed at $1200 per year for all who have been regulars for four years or more.

It is against the rules of the postoffice department for any of Uncle Sam's employes to send representatives to Washington for the purpose of securing legislation and the carriers are using other means to bring about the results aimed at.

Krause's Cold Cure.

for colds in the head, chest, throat or any portion of the body, breaks up a cold in 24 hours without interruption to work. Will prevent colds if taken when first symptoms appear. Price 25c. Sold by all druggists. dw

ADVOCATE AGENCIES.

The Daily Advocate is on sale a
Horney & Edmiston's Book Store.
F. G. Speer's News-stand.
U. O. Stevens Cigar Store.
Hotel Warden News-stand.
East Side Pharmacy 203 E. Main st.
Thomas Davis Confectioner, 309 E Main street.
Vanatta's Grocery, 400 N. 4th st.

With due respect for all other agents, but see us before you buy or sell real estate.
3-26-D1m REES R. JONES.

The Police Court.

Dick Athey and "Crumpy" Frazier were arrested by Officers Jacobs and Carroll for fighting. Both have suspended sentences to serve.

Mrs. Schockey was arrested by Officers Jacobs and Carroll for being drunk and on complaint of her employer, a Mr. Ewing.

Trustful Wives.

(New York Press.)

The census bureau missed a fine chance when it failed to include in its list of impertinent questions to mankind: "When you give money to the partner of your joys does she ever look you in the eye and ask you if you made it honestly?" Where is the woman who cares anything about the source of money when her lord and master is in a liberal giving vein?

The florist has grown independent of seasons. You have only to name a date on which you want a certain blossom and he will have it ready for you. The art of retarding flowers was always curious, and now it has widened into very large dimensions.

Henry Watterson lectures at Taylor Hall tonight.

RAILROAD NEWS

Voluntary Relief Report.

The report of the voluntary relief department of the Pennsylvania lines for the month of February has just been submitted by Superintendent Thayer. This shows that under the head of death benefits there were eight cases of accident, with an outlay of $4,750, and ten cases from natural causes, with an attendant outlay of $8,250. Under the head of disablement benefits there were 746 cases of accident, with an outlay of $10,725.50, and 1,042 cases of sickness, for which the company paid out $12,452.40. In all the company took care of 1,812 cases, with an attendant outlay of $36,177.90.

Ohio Central Earnings.

The earnings of the Ohio Central lines for the third week in March show splendid increases. The increase on the T. & O. C. division was 8,649, the earnings having been $52,621. The K. & M. railway division earned $24,205, on increase of $6,638.

Dispatcher Insane.

Evansville, Ind., March 28.—Joseph Ernst, aged 50, train dispatcher for the Evansville and Terre Haute railroad, in this city, became suddenly insane and was locked up. He was on duty all day and worked up to a few minutes of the time he lost his mind. He has been in the employ of the company longer than any other dispatcher in the service.

Guaranteed an Advance.

A special from Wheeling, W. Va., says: Representatives of the Cleveland, Loraine & Wheling railroad men who returned today from a five weeks' conference with the B. & O. officials at Baltimore, announce that a general advance in wages to conform to the scale paid on the main branches of the B. & O. was granted. Engineers and conductors get from twenty-five to fifty cents per day advance and firemen and brakemen twenty-five. Over time is allowed after being out ten hours instead of fourteen as before. Several hundred men are affected.

Railway Notes.

The new shops that the Canadian Pacific will erect at Montreal will be the largest and most complete in America. There will be fourteen buildings, arranged much the same as the new shops of the Lake Shore near Cleveland.

The Chicago, Rock Island & Pacific has created quite a stir among the transcontinental lines by announcing that its one way California colonist tickets will be good to stop off at any California point within the limit of the ticket.

B. & O. Trainmaster E. A. Peck was in Zanesville on Thursday on official business.

Work on the O. & L. K. switch track in the B. & O. yards at Zanesville has been completed.

Conductor A. Woodard of the Shawnee division is laying off on account of sickness.

Brakeman R. H. Jones of the L. E. division is off on leave of absence.

Brakeman J. M. O'Connors of the L. E. division is off duty on account of sickness.

Brakeman C. C. McMullen of the C. O. division is laying off for a few trips.

Thomas Hates, a target tender, who has been off for some days has returned to work.

Brakeman J. M. Karicoffe of the L. E. division after having been off for a time has returned to work.

Brakeman D. A. Bland of the C. O. division is off on a short leave of absence.

Brakeman J. N. McKee of the L. E. division after having been off on a short leave of absence, has returned to work.

Brakeman H. N. Friel of the C. O. division is at work again after having been off a few days.

Brakeman Chaffin of the C. O. division is off on a short leave of absence.

Conductor Barnes has been given three days leave of absence.

Brakeman J. M. McCleary of the C. O. division who has been taking a much needed rest for some days, has returned to work.

Conductor Sam Smith is off duty on account of sickness.

Curing a Cold or Cough, or La Grippe, or Bronchitis, or Catarrh, or any other of the spring maladies, is pleasant when you use Hagee's Cordial of Cod Liver Oil (with hypophosphites of lime and soda) It is the cod liver oil without grease, of agreeable taste and inviting odor. Hagee's Cordial builds up the blood, tissues, muscles, flesh—restores all natural functions of the vital organs. When you take Hagee's for a cold you strengthen the whole body—establish in it a standard of health that wards off serious disorders.

In this way Hagee's Cordial cures Coughs, Colds, La Grippe, Weak Lungs, Bronchitis, Consumption, Catarrhal Conditions, Nervousness, Sleeplessness, Indigestion, Mal-assimilation, Rheumatism, Skin Diseases, Pimples, Blotches, Weakened Conditions following fevers, Impoverished Blood—makes more and better flesh. For sale by all druggists.

Prepared by
RATHARMON CHEMICAL CO.
St. Louis, Mo.

BE WISE TODAY.
'TIS FOLLY TO DEFER ITS USE.

PAINE'S Celery Compound

MAKES WONDROUS CURES.

It is the Great Spring Season Life Giver.

Men and women young and old, enter into the spring season with a variety of diseases that arise from a faulty or impaired nervous system.

Of all known medicines, Paine's Celery Compound stands first as a rapid and sure cure for all nervous diseases, neuralgia, rheumatism, dyspepsia, and blood troubles. At this time when the blood is thin impoverished, and impure, Paine's Celery Compound is the agent that purifies and enriches the life stream, bringing strength, vigor, and sound health.

The use of one bottle of Paine's Celery Compound will quickly convince suffering men or women that they have truly laid hold of the spring medicine that accomplishes all it promises. Thousands in the past have been saved and blessed by Paine's Celery Compound; you can share the same blessings and have years of happiness added to your life.

When you go to your dealer, see that you get the genuine Paine's Celery Compound; refuse all substitutes and imitations. See that the name PAINE'S is on the wrapper and bottle.

DIAMOND DYES Color anything any color. Never fail! Always sure!

STATE NEWS

HAPPENINGS IN ALL PARTS OF OHIO.

All Sorts of Buckeye News Items Boiled So that Only Real Facts Remain.

Washington C. H.—A tiny piece of bone, accidentally drawn into his lung by Mr. John G. Doster, resulted in his death. He coughed out the bone, that was so small it could scarcely be seen with the naked eye. It had so thoroughly diseased his lung, however, that death followed.

Findlay—Mrs. John Wombag, whose husband, it is charged, decamped after forging checks amounting to $300, sold her modest little home, and settled all claims. She endeavored to do so once before, but the merchants refused. Yesterday she insisted, and they yielded. She has six young children.

Kenton—Frank Baldwin and Chas. Pratter, seniors, accused of breaking into the Kenton High School to steal examination question papers, were expelled by the board. The case will be taken to the grand jury.

Toledo—The County Commissioners have instructed the Prosecuting Attorney to draw up a bill enabling them to expend $5,000 for the base of the McKinley monument.

Tiffin—Marion Douglass was fatally injured by an explosion of dynamite which he held in his hand while blowing out stumps.

McArthur—The jury in the case of Jos. Cox, charged with the murder of Howard Ratcliff, returned a verdict of not guilty.

They wooed with sword and pistola,
But to win a maid these days,
Just give her Vanilla Crystals.
The Knights of old were brave and bold.

Something to Hold Him for Awhile.

"Have you lived here long?" he asked just because he couldn't think of anything else to say.

"Do I look," the indignant lady who was keeping her grown-up daughter in short dresses answered, "as if I could have lived anywhere so very, very long?"—Chicago Tribune.

Have you a small farm to exchange for a larger one?
3-26-D1m REES R. JONES.

Registration tonight and tomorrow.

THE SAMPLE SHOE STORE

Stylish Easter Footwear for Men Women and Children

Our spring line of spring and summer shoes and Oxfords have arrived. They include the latest creations and novelties in fine up-to-date footwear. You will need a new pair of shoes to show your Easter suit to good advantage. Try a pair of our Patent Leathers. For style, fit and comfort they are unsurpassed, and as to prices—well, you will be agreeably surprised when you compare them with others—they are so low. All we ask is that you give our line an inspection. The beauty and fair prices of our shoes will be incentive enough to buy. CALL AND SEE THEM.

The Sample Shoe Store

Wall Paper!

We have always shown a strong line of papers, but this season's line eclipses anything heretofore shown. The Newest in ORIENTAL Tapestries, STRIPES, FLORALS, etc. Also a good line of cheap and medium priced paper. If you have a drawing room or tenement house to paper be sure and see our line before buying.

F. MOHLENPAH,
30 South Third St.

WeLoan Don't owe your Landlord **ON YOUR** Do you need Money to Move? **HOUSEHOLD** If so, call on us Our treatment is always courteous.

ALL LOANS CONFIDENTIAL

Money! Don't owe your Grocer. **FURNITURE** Do you need money for delinquent taxes? **GOODS, ETC.** Our plans are fair, and terms are liberal

New York Finance Co.
14 1-2 N. Second St., Newark, O.
Old 13 — PHONES — New 698.

Daily Advocate, 10c a Week.

COLUMBIA. CLEVELAND, HARTFORD, WESTFIELD,

BICYCLES

Our 1902 spring stock of many different makes of Bicycles, ranging in price from $15 to $55, has just been placed on exhibition at the Licking Cycle Store, 53 North Third street. These wheels include the Columbia, Hartford, Cleveland, Westfield, Imperial, Iver Johnson, Rumsey and Licking makes, and all who contemplate the purchase of a bicycle are invited to examine these wheels before the stock is broken. PRICES $15 to $55.

We have purchased the retail stock of the Newark Cycle Store and are prepared to do all kinds of repairing on Newark Cycle Store Wheels, as well as others.

Your inspection of the new 1902 wheels is solicited.

Licking Cycle Store
53 North Third street. JAMES MILLS, Proprietor.

IVER JOHNSON, RUMSEY.

Coughs and Colds.

Any person in this community who has a "hanging on" Cough or a tendency to take cold easily, we would like to have him try Vinol on our guarantee.

How Vinol Cured J. M. Brown.

"I have been suffering with a severe cough and cold for a number of weeks, and, having heard so much about your Vinol as being a cure for troubles such as I am afflicted with, I decided to try a bottle. After using two bottles I can truthfully state that I am now entirely cured and feel in better health than ever before in my life. I shall be very glad indeed to tell my friends that what I had read of the value of this remedy was not over-estimated."—J. M. BROWN, 319 West Mahanoy Street, Mahanoy City, Pa.

How Vinol Cured Thos. C. Peirce.

"Last fall and winter I suffered severely from a bad cold which seemed to settle in my side, causing me to cough, and I felt pains in my side and lungs. I suffered considerable and feared greatly pneumonia, to which I showed a tendency. At that time I had been reading a great deal about Vinol and decided to try it for my case. It cured me wonderfully after four bottles treatment. It is the best medicine that I have ever taken in my life and I thank you for bringing it to Wickford."—THOS. C. PEIRCE, Wickford, R. I.

We endorse Vinol, and guarantee its action, and will gladly refund to any one who is not satisfied the money which they paid us for it. Call and let us tell you of people right here in town who have been restored to health by Vinol.

FRANK D. HALL, Druggist.

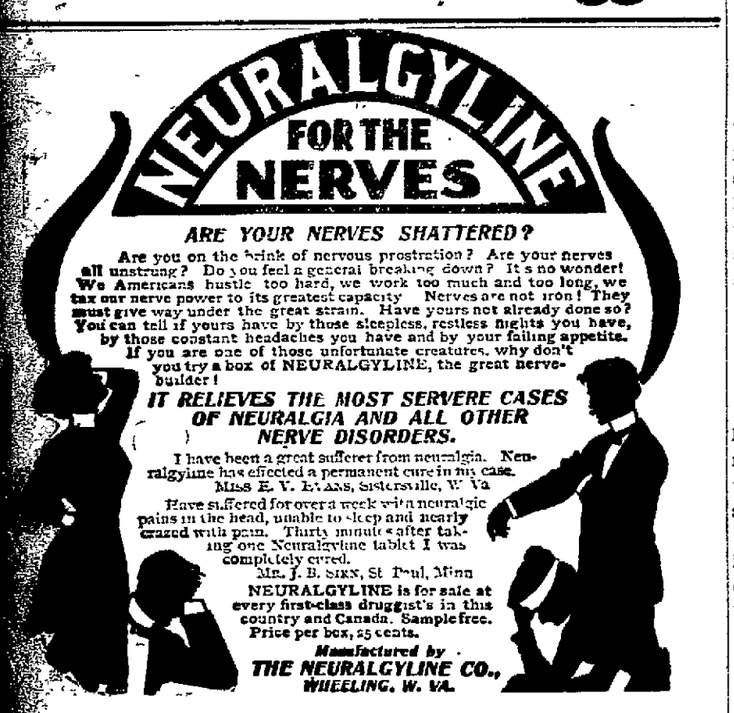

NEWARK REAL ESTATE and IMPROVEMENT COMPANY.

(Incorporated.)

HOUSES, LOTS, BUSINESS BLOCKS and FARMS in all parts of city and county bought, sold and exchanged.

All kinds of Property Sold on Commission.

Office open from 7 a. m. to 8 p. m.

OFFICE 14 N. SIDE SQUARE.

M. Phillips, Manager E. W. Crayton, President.

The Prices at Which We Sell Shoes are Bargains Any Time.

LINEHAN BROS.

Be in your order for Fresh Cut Flowers for Easter

ROSES, CARNATIONS, SMILAX, ETC.

Also a Fine Lot of Pot Plants at

BALDWIN'S GREEN HOUSES, CEDAR ST., Op. Cemetery

WEDDING

Of Mr. Harry Lindner and Mrs. Minnie Johnson at 125 Williams Street., Newark.

The wedding of Mr. Harry Lindner and Miss Minnie Johnson took place at the home of the bride's parents, Mr. and Mrs. Austin Johnson, 125 Williams street, Wednesday evening, March 26th. They were united in marriage by Rev. J. Lamp. The wedding march was played by Mrs. Henry Hammond. Miss Lucy Johnson, the sister of the bride was bridesmaid, and Mr. Albert Frizzell acted as best man. The bride was dressed in a becoming gown of blue silk, carring bridal roses. The bridesmaid wore pink silk and wore carnations. After the ceremony supper was served and the rest of the evening was spent in singing and piano playing by Mrs. Henry Hammond and Miss Hattie Aiken. The bride received many presents.

Those present were: Mrs. Drusilla Jakeway, the grandmother of the bride, now 88 years old; Mr. and Mrs. Charles Daerr, Mr. and Mrs. Henry Hammond, Mr. and Mrs. Charles Buker, Mr. and Mrs. John Mitchel, Mr. P. P. Dyke, Mr. Frank Battie, Mrs. Hatie Frizzell, Mr. Elof Peterson, Miss Hattie Aiken, Mr. Albert Beckford, Mr. Henry Roe, Miss Iva Haynes, Mr. Wm. Hyland, Mr. J. Souslan, Mr. Claud Harner, Mr. Varnum Jakeway of Sandusky, Miss Grace Mitchell, Mr. Walter Mitchell, Miss Hester Buker, Mr. and Mrs. Harry Johnson, Mr. George Johnson, Mr. Archie Johnson, Miss Clara Beckford.

Mr. and Mrs. Lindner will make their home at 44 Thirteenth street.

Resignations.

Frank Zahner of the Third ward, and Fred C. Evans of the Sixth ward, both Republican candidates for City Council have tendered their resignations. Earl Murphy, Republican candidate for township clerk has also withdrawn from the ticket.

Registration tonight and tomorrow.

Killed Sister.

Cleveland, O., March 28.—At Nottingham, a suburb, Clara Parr, the 8-year-old daughter of Morris Parr, was shot and instantly killed yesterday by her six-year-old brother. The Parrs were moving and the children were alone. The boy picked up a loaded shot gun, which discharged, killing his sister instantly.

Farmer Murdered.

Warren, Ohio, March 28.—Wm. Hickox a wealthy farmer near Garrettsville was murdered last night. He was gathering sugar sap when he was shot through the head, his body covered with brush. His dog led a searching party to where the body was concealed. Robbery is the probable motive but there is no clew to the murderers.

Registration tonight and tomorrow.

Weavers Strike.

Fitchburg, Mass., March 28.—At 8 o'clock this morning the 240 weavers and loom fixers employed in the Hollow Mill at South Fitchburg went out on strike in sympathy with the strikers at Olmeyville.

Squire James Taylor of Union township, who recently celebrated his golden wedding, is hale and hearty for a bridegroom of fifty years of married life. He sports a handsome gald headed cane, of which he is very proud, given to him by his sons at the late anniversary.

FUNERAL.—The funeral of the late Mrs. Ellen Wright will take place from the family home in McKean township on Sunday.

Registration tonight and tomorrow.

B. & O. engineer George Snooks and son, Raymond, were in New Lexington today, visiting Mr. Snook's parents.

Remember we make a specialty of farms. List yours with us.
3-26-D1m REES R. JONES.

Registration tonight and tomorrow.

legalized in France by a decision given in the Paris courts.

Boston has a highly interesting institution called the Five Cents Savings Bank with over $25,000,000 in deposits and a surplus of nearly $2,225,000. Most of its savings banks are five cents institutions, and it has a penny bank with deposits of $2,100,000.

EATS RATS

That He Catches in the Ohio Pen and Esteems Fried Rodent a Delicacy.

Columbus, O., March 28.—The penitentiary has evolved a first-class rat eater. His name is Curly Logan, and he was received form Indian Territory on November 27, 1900, to serve a life sentence for murder.

Logan has but one arm and has been assigned to work in a hall which gives him an opportunity to indulge his appetite for rodents. A large number of the "varmints" are about that portion of the prison and a well baited trap is reasonably certain to yield good returns. Logan set his trap the other day and captured four rats, which he proceeded to eat. They were fried, and looked like young squirrels so far as the eye could detect and he munched them as if they were a delicious morsel.

That he eats them from choice and not from necessity is demonstrated by the fact that he has all that the other prisoners have to eat and in addition is given any surplus dinner that is left by the two guards in his department. Those who witnessed his meal assert that Logan consumed all four rats after having eaten a monster dinner and all that had been left by the guards. He is part Indian and has the reputation of being a bad man when once started.

REMEMBER

Your prospects of today may be your fortune tomorrow if rightly handled. See Prof. Edwards. Ladies 25c. Gentlemen 50c. 51 North Fourth street.

HERESY TRIAL

Jury of Eleven Ministers Will Decide the Fate of Rev. Granville Lowther, Methodist.

Arkansas City, Kan., March 28—The trial of Rev Granville Lowther, of McPherson, Kan., on a charge of heresy, was begun here in secret before 11 Kansas clergyman appointed by the Southern Kansas Methodist Conference. G. J. Hawes, of Newton, was appointed chairman of the selected number and will be the trial judge. D. D. Akin, of Marion, was recognized by the conference as counsel for the church, and Charles G. Wood and William H. Rose of Winfield, were named as counsel for the accused.

The charges against Rev. Lowther were not read. Bishop Mallalieu, who presided, said he thought every one present was familiar with them It is said, however, that they are somewhat different from those that were published in the newspapers.

Bishop Malliliue then stated that as the newspapers had printed reports concerning the case, and were still after the sensational features he would suggest that the trial be held behind closed doors. No members of the conference who did not have official business in the trial would, he said, be permitted to be present, and he warned those concerned that not one word should be said outside for the press. The work of the trial was taken up immediately.

Rev. Granville Lowther was born in Virginia in 1849, and moved to Illinois in 1856 with his family, settling on a farm. He was ordained when 25 years of age, and was a member of the Illinois Conference of the M. E. church until 1888, when he moved to Kansis, and was given his first charge at Dodge City. He became a member of the Southwestern Kansas Conference, and had continued in that field until the present time. He has been the pastor of a church for some time at McPherson, where the old board of his church only last week extended a request that he be returned to his pastorate, notwithstanding the heresy charge. Dr. Lowther has always been considered liberal in his views. He is a Social Democrat.

A SON—Born, to Mr. and Mrs. Chas. Markham on Spencer street this morning, a son.

IMPROVING—John Vance, who was struck by a Columbus, Buckeye Lake and Newark Traction car while near Hebron last Sunday morning is able to be up and is feeling considerably better.

Bon Ami

The Finest Cleaner Made

Cleans all kinds of glass ware.

DELICIOUS AS NECTAR TO THE TASTE

Mull's Grape Tonic

A SOOTHING LAXATIVE ACTS GENTLY

on the system, and has no disagreeable, injurious or irritating effects. It is a fruit remedy that nourishes, fortifies and refreshes. The strengthening and tonic properties of grapes are well-known; when crushed and blended with nature's health giving herbs their digestive and restorative qualities are incomparably effective in generating blood, increasing flesh and building up the weakened condition of the stomach, liver and kidneys of men, women and children. It reconstructs the wornout tissues of the nervous system and drives away that tired, languid and ambitionless feeling caused by impoverished blood.

ONE DOSE BENEFITS.

Easy to take because it tastes good. Easy to get because a bottle as large as the common $1.00 size costs you but 50c. At your druggist, or sent by

THE LIGHTNING MEDICINE CO., Rock Island Ill.

Mull's Lightning Pain-Killer cures all bodily aches and pains. Rub it on or drink it, 25c.

CITY DRUG STORE, SOLE AGENTS.

TODAY'S MARKETS.

East Liberty, March 28.—Today's cattle light, steady; hogs light, shade higher; sheep light, slow, 5 to 10c lower.

Chicago, March 28.—Today's cattle 2,500, strong; hogs 21,000, 5 to 10c higher closed easy; sheep 4,000, weak.

Groceries.

(Corrected by J. M. Browne & Sons.)

Butter, Creamery	30
Butter, country	24
Eggs	16
Home Mills Flour (1-4)	1 30
Clover Leaf Flour	65 and 1.30
Home Mills Flour (1-2)	65
Cold Medal Flour (1-4)	1 25
Gold Medal Flour (1-8)	65
Roasted Coffee, bulk	15-35
Cream Cheese	12-16
Swiss Cheese	20
Potatoes, per bushel	1 00
Lard	12½
Mackerel	5-10-25
Sugar, lump	8
Sugar, brown	5½
Sugar, granulated	6½
Sugar, A-Coffee	6

Today's Local Hay and Grain.

(Corrected by Brown Bros.)

Buying Prices.

Hay—Timothy, new per ton	$9 00
Straw, per ton	4 50
Corn, per bushel	65
Wheat per bushel	85
Oats, per bushel	45

Retail Meat Market.

(Corrected by Chas. Metz & Bros.)

Bacon	14
Boiling Meat	6-10
Chuck Roast	10
Pickeled Pork	12½
Porterhouse Steak	18
Pork Roast	10 and 12½
Pork Chops	10 and 12½
Pork Sausage	12½
Rib Roast	10-12½
Sliced Ham	20
Whole Ham	12½
Boiled Ham	30
Veal Cutlets	18
Round Steak	15
Lamb	10-15
Lard	14
California Hams	9

H. W. Freeman of Granville, has accepted a position with the Everett glass works.

A. F. Robinson and family of the North End, will move to Utica the first of next week.

Sherwood Blamer and Fred Blamer of the North End, have moved on to a farm near Dry Creek.

Mrs. Isabella Stewart, an inmate of the County Infirmary, who has been quite sick for some time past, is somewhat improved at this writing.

Registration tonight and tomorrow.

Remember we write fire and live stock insurance.
3-26-D1m REES R. JONES.

ABOUT PEOPLE

Items Picked Up Here and There Telling of Your Acquaintances Coming and Going.

R. E. Kelley of Shawnee was in the city for a short time on Thursday.

J. S. Price of Zanesville was among the visitors to our city on Thursday.

L. Hyman of Mt. Vernon, was in the city on Thursday for a short time.

Joseph Marman of Defiance, was a visitor to our city on Thursday.

Mr. T. O. Donovan was in Coshocton today.

F. M. Smith went to Columbus this morning.

Edw Kibler was in Columbus today.

John Doyle went to Columbus today.

Martin Flanagan went to New Castle, Pa., today.

Lewis Frankel and H. E. Fox went to Columbus this morning.

G. R. Murphy of Akron is visiting in Newark.

Della Moore of Columbus, is visiting friends north of the city.

Miss Clara Green is visiting friends in the North End.

Miss Dora Thurston of Columbus, is spending the day with friends in the city.

D. R. Burnett of Batesville, Ind was in the city for a short time on Thursday.

Mr. Albert Kureth of Lynchburg, Va., was called here by the death of his mother, Mrs. Magdalen Kureth.

Mrs. John Smith of Somerset, was here in attendance at the funeral of the late Mrs. Magdalen Kureth.

Carl Weiant is home from Kenyon college. Gambier for the spring vacation.

Little Ruth McDonough is ill at her home on West Holliday street, with fever.

Mrs. C. M. Rouse left Friday noon for Martinsburg, O., to spend the summer with her daughter, Mrs. Samuel Kerr.

Miss Lillian Miller of North Fourth street will have as her guests over Easter Misses Leta and Georgia Wintermute of Delaware, O.

Mrs. McCabe and daughter of Coshocton were in attendance at the funeral of the late Mrs. Magdalen Kureth, which took place from the St. Francis de Sales church on Thursday morning.

Mr. W. H. Harrison of Newark was here Thursday to make repairs at the Northwestern Elevator & Mill scales, which were wrecked in an accident several days ago.—Mt. Vernon Republican-News.

The first Spring Lamb of the season. Dupler's Meat Market. 11

Have one of our home made cakes for Sunday dinner. Nothing finer can be made.

Henry Watterson lectures at Taylor Hall tonight.

WANTS

3 Lines 3 Times 25 cents

FOR RENT.

For Rent—Large comfortable room two squares north of Court House. Electric light and heat. 3-28-3t

For Rent—Desirable rooms for light housekeeping near square. Also house. R. M. Davidson, 60 South Fifth street. 6-14-tf

FOR SALE.

For Sale—Good family horse, perfectly safe; inquire at 161 N. Third St. 27

For Sale—Good lot on Evans St., Hudson Park addition. Enquire at 486 N. 4th St. 21 6t

For Sale—Lady's $50 wheel, good as new, at less than half price; 93 N. 4th St. 27

For Sale—75 acres of rich bottom land, located 2½ miles South of Hebron, at a bargain if sold soon. Rees R. Jones. 3-18-d12.

For Sale—New five room house, two blocks from car line, $10 a month and nothing down. Newark Real Estate Exchange, 14 N. Park Place. 26

For Sale—Counter, 10 feet long, with 1 1-2 inch solid walnut top, 20 inches wide; cheap. Enquire Advocate office. 4-tf

For Sale or Exchange—A country store well located, will sell or exchange for city property. Newark Real Estate Exchange 14 N. Park Place 3-22-3t

For Sale—Horse, wagon and Harness. Horse a good driver and gentle. Enquire of Hague & Thompson, blacksmiths, between Second and Third Sts., below railroad 27

For Sale Cheap—A good Drop-head Singer Sewing Machine. Cash or on payments. See N. C. Smith, 14 1-2 North Second street. 2-12dtf

MISCELLANEOUS WANTS.

Wanted—A number of men. Apply at the Paper Mill. 3-28-3t

Wanted—Girl to do general housework. Inquire at No. 187 East Main St. 3-28-3t

Wanted—Second girl. Inquire of Mrs. W. W. Neel, 45 North Fifth street. 3-28-3t

Found—Gold watch and chain; inquire of Wm. Moore, 48 Walnut St. and pay for this notice. 26

Wanted—Two good boys to carry papers in the morning. Inquire of O at the Advocate. 27

Wanted—5 good men to go in the picture business. Salary and expenses paid. Call on F. M. Lower, Hotel Ford. 27

Wanted—Good boy, to learn the trade. Apply at once to the Newark Steam Renovating Works on Mount street. 3-26-3t

Wanted—Good girl (no other need apply) to do general housework. Enquire at 140 North Third street. 3-26-d3t

Wanted—Good boy, about 17 years old who has had experience in the grocery and meat business. Apply at 111 W. Main St. 27

Wanted—At once, a good housekeeper in small family; only light work; no washing; good home for right person. Address P. O. box 733, Granville, Ohio. 27

Furnished room on first floor to rent at 56 North Second St. After April 1st. Inquire of Judge Seward or at Residence. 3-17-d TF

If You Are Going to Move See Robt. Dennis.

of 120 Union street. He has 20 years experience in packing goods for shipment. Prices reasonable. New phone 203. 2-2-3m

IOWA FARMS $14 PER ACRE CASH BALANCE EASY TERMS

WANTED—Young men and women of good address to take orders in city, salary $12 week. Call on address, Frank J. Schimpf, No. 14½ North Second street. 3-21dtf

FOR SALE.

Farm of 175 acres—100 acres fine level land, balance rolling. Some timber. Watered by spring. Barn 30x70. Six room house in fair repair. 2 1-2 miles of R. R. station. Price $35 per acre.

Farm of 126 acres, ten miles west of the city on good roads. Land lays rolling. Good house. Price $32 per acre.

Farm of 75 acres, all tillable. On fine roads. Good buildings, good orchard and within two miles of R. R. Station.

Farm of 81 acres within 2 miles of city, No. 1 bottom land. If you are thinking of buying a farm or city property, don't fail to see or call F. C. King, 17 1-2 South Side, before doing so. 6-sw-F

Croup instantly relieved. Dr. Thomas' Eclectric Oil. Perfectly safe. Never fails. At any drug store. 6w1

Five Cent Cigar

looms up over the hill tops of competition with the strength of a mountain. The "CHILDS" cigar is the dawn of a new day to five cent cigar smokers

IT IS IGNORANCE THAT WASTES EFFORT." TRAINED SERVANTS USE

SAPOLIO

NOTICE

you want the best Warm Furnace, Spouting, Tin, and Iron Roofing, Steel ings, Sheet Iron and Copwork, Repairing, Workship and Material call on

iley & Keeley

. 78 and 80 West Main st.

New 'Phone 133.

DR. C. L. WYETH, DENTIST.

Church st. First door west of Presbyterian church. ination free. New Phone.

Marvel Syringe!

FOR WOMEN

Ask for Free Booklet.

SOLD BY

R. W. SMITH,

Prescription Druggist

S. E. Cor. Sq.

WANT Your DUST

E—MYLIUS—MOULL ST.

IRPHY & CO.

(Incorporated)

E. Kennison, Mgr.

MISSION : BROKERS

-2 S. Second St., Newark, O.

cks, Bonds, in, Provisions, Cotton,

ash or carried on reasonable margins.

REFERENCE:

tional Bank, Newark. National Bank, New York. Nat. Exchange Bank, New York. mathers & Co., (Inc.) New York.

t facilities. Direct New and Chicago wires, Both s

HARFINA SOAP is made from pure vegetable oils and being medicated, destroys all disease germs, keeps the pores open and makes the skin soft and velvety. Cures pimples, blotches, freckles and sunburn. Unexcelled for the bath, nursery and complexion, and makes the hair fine, soft and silky. 25c. cakes at drug shops.

HAIR HEALTH never fails to restore gray or faded hair to its youthful color and beauty.

I. W. HARPER KENTUCKY WHISKEY

Harper Rye, For Sale by Bolton & Flanagan.

Harper Bourbon, For Sale by S. E. Forbythe.

ASSIGNEE'S SALE.

I will offer for sale on the Wallace Wilkin farm, 1 1-2 miles northeast of Newark on Tuesday, April 1st, 1902, horses, cattle, sheep, hogs, farming utensils, 1 engine, 1 separator, 1 Duplex feed mill, some fine hay, household goods, and other articles. Sale commences at 1 o'clock sharp, sun-time.

W. N. FULTON, Assignee.

22T&F-4t.

PENNSYLVANIA LINES.

One way second class colonist tickets to the West and Northwest will be sold at special fares via Pennsylvania lines during March and April, 1902. Particular information about fares through time and other details will be furnished upon application to Passenger and Ticket Agents of the Pennsylvania lines.

Low rate Home-Seekers' excursion tickets to the West and South will be sold via Pennsylvania Lines, March 4, 18, April 1, 15, May *, and 20. For fares, through time and other details apply to Passenger and Ticket Agents of the Pennsylvania Lines.

No trouble to prepare quick breakfasts if you have Mrs. Austin's famous Pancake Flour. Ready in a moment. dw

We have for sale the finest lot on North Third street, finely located, size 60 feet front; west side street pavement settled for in full: no other equal to it.

3-26-D1m REES R. JONES.

In the four great capitals of Europe in the 10 years from 1877 to 1886 the smallpox deaths per 100,000 living were as follows: Vienna 67, Paris 28, London 25, Berlin 1.

Home Seekers' Excursions.

Tuesdays: February 18, March 4 and April 1 and 15, May 6 and 20, the Missouri Pacific Railway and Iron Mountain Route, will have on sale round-trip home-seekers' excursion tickets to certain points in the West and Southwest at unusual low rates. Final return limit of tickets 21 days. Stopovers will be allowed within transit limit of 15 days going at certain points. For further information, land pamphlets, rates, etc., address A. A. Gallagher, D. P. A., 408 Vine street, Cincinnati.

We have a 7-room house to exchange for vacant lot as part pay.

3-26-D1m REES R. JONES.

SCANDAL

OF DELAWARE INDUSTRIAL SCHOOL FOR GIRLS

A SENATE RESOLUTION FOR AN INVESTIGATION.

SOME SENSATIONAL TESTIMONY.

Ammonia Held at Girls' Noses While Pinioned Girls Sobbed Piteously. Awful Tortures Charged.

Columbus, O., March 28.—The scandal at the Delaware State Industrial School for Girls, at which institution the tortures of Torquemada are said to have been inflicted on the tender youth entrusted to the care of public guardians for training and instructing in the straight and narrow path of chastity, probity, modesty and the other virtues that are woman's dower and inheritance, is assuming alarming proportions, and official notice has now been taken of one case there, when a resolution was presented to the Ohio Senate that the State Board of Charities make an investigation.

The nature of the case in question is such as to justify the large interest that has been manifested in this cause celebre than that which was aroused by the fate of a woman attendant at the Athens State Hospital for the Cure of the Insane, the State Hospital and the State Institution for the Education of the Blind at Columbus, in that the moral and physical destiny of young girls are involved, and the Senate resolution has been welcomed by all who are interested in the correctional institutions of Ohio. If the resolution be concurred in, and the State Charity Board set on foot an effectual inquiry, witnesses and testimony, it is said, will be as abundant as robbins in the spring.

A resolution was offered in the Senate late yesterday afternoon calling upon the State Board of Charities to investigate the circumstances surrounding the death of Nora Ferris. Senator W. E. Decker of Paulding, presented the resolution. It reads:

Whereas, There have been ugly rumors anent the modes of punishment in vogue at the Girls' Industrial School at Delaware; and

Whereas, The direct charge has been made that Nora Ferris, a Jackson county inmate, died in a strait-jacket, and Captain A. W. Stiles, Superintendent, in publishing interviews acknowledges that Nora Ferris did die in a strait-jacket; and

Whereas, A dozen persons are willing to testify to the severity of discipline at the Girls' Industrial Home, which it is alleged partakes more of the Spanish Inquisitions than the human methods advocated by modern experts in criminology; therefore be it

Resolved, That the State Board of Charities is hereby authorized at once to institute an investigation of the modes of punishment at the Girls' Industrial School, Delaware, Ohio, and ascertain the circumstances surrounding the death of the unfortunate Nora Ferris, and that a report of the investigation be made to the Governor, with such recommendations as the Board of Charities may deem advisable as to future action in the Nora Ferris case and relative to the abandonment of the iniquitous modes of punishment in state benevolent institutions and reformatories.

Miss Minnie Weller, formerly of Washington C. H., and now a resident of this city, has some sensational testimony to offer if the investigation is called.

"I went to the home," she began, "from my birth place, Washington C. H., at the age of 14 years, voluntarily, because I had heard it was a good place to get a proper training, and I had no one to look after me.

"I was assigned to assist at the Central, where Superintendent Stiles and his family resided, though I was assigned to No. 4 cottage to get my meals and lodging. While there I was made 'key girl' and carried the bread and water to girls who were locked in and tied in the strings.

"I have seen them treated to the raw-hide whips, the paddle and the tank or strait-jacket, and in order to save myself from similar punishment have had to assist Miss Stoddard or Miss Lowry in binding the girls.

"But one form of torture was beyond all the horrible things I had ever heard or read of, and several times I fainted at the sight.

"After fastening the girls in the strings and beating them the teachers, Miss Lowry and Miss Stoddard, would take two vials of strong ammonia and hold one of each to the girl's nostrils when they would scream, cry or moan over the fearful beating that they had been given. The ammonia would almost suffocate them and blood would flow down over the mouth and neck from the action of the powerful drug on the delicate membranes of the nostrils.

"Oh, it was a fearful sight.

"Poor, little Mary Revels was but 1 years of age, though they set her at 6 when she entered. From the day of her arrival Miss Stoddard seemed to hate her and would pull her around by her beautiful, long, flaxen curls for the slightest noise she made.

"When Miss Stoddard went to Washington C. H., to apply for a position as public school teacher they refused her a chance on account of the stories they had heard of her cruelty at the Home.

"Miss Lowry was thrown down at Bellefontaine in the same manner.

"I was given the butt end of it for having reported their cruel treatment and once I told Trustee Milligan of Washington C. H., something of the fearful state of affairs in the Home, so he cannot say he did not know it."

Senator Decker received a letter from Almida Wells of Delphos, Ohio, in which she corroborated the stories of ill treatment heretofore published. Miss Wells says she wrote the letter because she felt it was her duty to make the facts known.

Curious Condensations

Titanium is the hardest metal. It looks like copper, but will scratch crystal.

A cow's hide produces 35 pounds of leather, and that of a horse about 18 pounds.

There is a pigeon range near Los Angeles which every year sends about 40,000 squabs to the market.

Moscow is to have next year a newspaper exposition by way of celebrating the 200 year jubilee of the Russian press.

Two troops of cavalry are stationed at the Yellowstone national park. The duties of the soldiers are to prevent poaching.

Marconi's system of wireless telegraphy is to be used for maintaining communication between Port Elizabeth and Bird Island.

The first mention of shaving is in Genesis 12:14, where we read that Joseph on being sumoned before the king shaved himself.

Orders have been placed in the United States for all the machinery, and woodwork for an immense brewery to be established at Cape Town.

The total census returns for Newfoundland and Labrador show that the population numbers 220,000, an increase of 18000 since 1891 or about 9 per cent.

The diameter of Jupiter, according to Professor T. J. J. See's new determination is 88,203 miles that of Mars 4,155 miles and that of Mercury 2657 miles.

The bridal veil of a Japanese lady is subsequently used as her shroud. Directly after the marriage it is carefully put away and reserved until her death makes its use again necessary.

The Nashville American thinks that there are more Southerners in New York City than in any city in the South, not excepting New Orleans, if negroes and foreigners are eliminated.

Kansas claims for her sons 5 out of the 33 special medals awarded by the government for special acts of heroism and bravery during the Spanish-American war.

The children of the Ainos, a people living in Northern Japan, do not receive their names until they are five years old. It is the father who then chooses the name by which the child is afterwards called.

The biggest balloon ever made was by a German named Ganswendt about 25 years ago. Its capacity was 20,000 cubic yards. It weighed 21½ tons and would raise three and one-half tons into the air.

Systematic inquiries into the present condition of bird life in Missouri bring to light the surprising discovery that within the last 15 years insectivorous birds have decreased 26 per cent and game birds 80 per cent.

Among nature lovers in England a very pretty practice known as "Mary's meadowing" is to bud wild roses in the fields and let them grow where they are and to introduce stray bulbs of the rarer kinds in the fields and woods, so that they may grow wild.

A fancy dress ball was recently given in Munich in which all the guests came dressed as notorious criminals, while the walls were hung with pictures illustrating the most famous crimes. The dance is said to have been "provocative of much merriment."

In Japan the doctor never thinks of asking poor patients for a fee. A proverb among the medical fraternity of Japan runs: "When the twin enemies, poverty and disease, invade a home, he who takes aught from that home, even though it be given to him, is a robber."

The committee appointed to select a design for the monument in Detroit to the late Hazen S. Pingree former governor of Michigan, has adopted the one proposed by Rudolf Schwarz of Indianapolis, in which the governor is represented as seated in a heavy office chair.

The farmhouse in South Spencer, Mass., where Elias Howe, the inventor of the sewing machine was born, in 1819, has been advertised for sale by auction. No reason is assigned for the sale, but it is understood that the Howe heirs feel unable to hold the property longer.

It appears that there are only 1109 merchant steamships in the world of over 2000 tons and capable of making 12 knots an hour. Of these 597 are British, 110 French, 106 German, 94 American, 41 Japanese, 34 Italian, 29 Dutch and 21 Russian. Great Britain leads all at speed, even in the fast ships of 20 knots or over, the number in this class being: British 7, German 6, American 4, French 2, Russian 1.

Dan R. Hanna, son of the Ohio Senator, has paid $1,500 and $1,080 respectively for two short-horn cows bred by Queen Victoria at Windsor. They were part of the herd of W. B. Nelson sold on Wednesday at Kansas City.

PREPARATORY SERVICE.

Services preparatory to the Holy Communion will be held this evening at 7:30 o'clock in St. Paul's Lutheran church. The Holy Communion will be celebrated next Lord's Day both morning and evening at which time persons may be received into the church and children presented for baptism.

Buckeye Lake Road.

Mr. Miley Foster of Boston, has just arrived in the city to become the local agent of the Columbus, Buckeye Lake and Newark Traction company, and is being shown about town today by Col. W. C. Wells, who will look after the same company's interests this season at Buckeye Lake. Mr. Foster said today that the company has not yet established an office in this city, but a location at a convenient place along the line in the city will soon be secured.

Read Advocate "want ads."

Malt-Nut

THE TWICE COOKED FOOD

A delicious combination of nature's food elements.

A ttothsome delicacy that pleases the palate of the robust and invalid.

A twice-cooked, malted, ready-to-serve food.

A package will serve fifteen persons at a cost of about a cent a meal.

A scientifically prepared combination of malted grains and nut oils.

A food with a dainty palate pleasing, nutty flavor.

A combination of food elements that meets all the demands of the human system for nutrition

A delicious dainty when cooked three minutes and served hot.

Made at pure food factories of American Pure Food Co., Ltd. Battle Creek, Mich.

AMUSEMENTS.

"Little Trixie" the musical comedy at the Auditorium is full of heart interest, startling scenes and sensational climaxes. It is a novelty in the way of musical performances. At the Auditorium tonight.

See "Little Trixie" and cure the fit of blues you feel coming on. The remedy is infallible. Auditorium tonight.

"Midnight in Chinatown" is the attraction at the Auditorium April 4th. This play is said to be of the ultra sensational and some of the climaxes of the hair raising type. It should be understood however that it is not all of this style, a beautiful heart interesting story runs through the four acts, and the pathetic scenes of the hero and the herome, as well as the poor outcast of the streets, who seeks to do good for others as an atonement for her wrong doing in the past, as well as the pathetic little heart story of the deserted wife who a few months afterwards is murdered by the husband who deserted her, are all interesting pathetic scenes, and important to the beautiful love story contained in the play.

A long laugh, set in smiles to the "Katzenjammer Kids," with the Blondells, is the attraction at the Auditorium Tuesday night, April 1. It is presented by clever comedians, dashing soubrettes, and a large chorus of pretty girls who can sing and dance and make the hours merry.

The "Katzenjammer Kids" met with instantaneous success and is accepted in the east and west as a positive novelty in farce comedy. Edward Blondell, who has become famous for his bright and witty vaudeville sketches is the author.

Messrs. Blondell and Fennessy, the managers, have placed it before the public with one of the strongest companies ever seen in farce comedy. Every member is selected for his line of work which embraces selections from grand to comic opera, vaudeville and drama. Incidental to the play are unique and novel specialties.

The members of the cast include the Blondells, Edward and Libbie, the premier fun makers; the Cosmopolitan Trio, singing specialty; Henning Trio, singing and dancing specialties; Alonzo Long, talking comedian; the Brannock Sisters, singing and dancing, Master Bergman, ballads; Ramsey Sisters, in specialties; Jack Simonds, Signor Heck, Ed. Turner, John Ramsey, Roy Alton, and many others.

The comedy is written up-to-date with new music, catchy songs, and is presented with all new scenery. The Kids are impersonated by the Blondells.

The Klaw & Erlanger Opera Company presenting de Koven and Smith's successful comic opera, "Foxy Quiller," is the musical sensation of the present theatrical season. Klaw & Erlanger have long held the record for elaborate stage productions, but in the present instance it is said that they have fairly eclipsed themselves. The scenic equipment is said to be the most elaborate ever given comic opera and the cast is the strongest ever gotten together for a production of this character. There is a well trained chorus and a special orchestra under the direction of Signor A. de Novellis. Jerome Sykes, who is the star comedian of the opera, is said never to have been seen to better advantage; indeed, his excellent work in the title role has placed him in the first rank of the singing comedians of the present time. Mr. de Koven has returned to the more legitimate form of comic opera in his score and has worked out many beautiful melodies, and Mr. Smith has furnished a most entertaining book. There are three acts in "Foxy Quiller," the first showing the dock yards at Portsmouth, England; the second, the sea coast of Corsica and the third, the castle and fortress which is the residence of the Governor of Corsica. "Foxy Quiller" is to be presented at the Auditorium April 7th.

Misunderstood.

"And we have one baby," said the meek man who was applying for board. "Will you mind it?"

"Mind it?" snapped the thin-faced landlady. "Of course not. Do you think I'm a nurse?"—Chicago News.

No Sitting.

Ascum—Mr. Bragley claims to be a man of standing in your church.

Rev. Mr. Goodley—Well, he should be. He doesn't rent a pew.—Philadelphia Press.

We still insist on you to talk to us about real estate.

3-26-D1m REES R. JONES.

FIVE DOLLARS A BOX

The Price Cut No Figure With Him.

"I want to say for the benefit of some poor dyspeptic that Stuart's Dyspepsia Tablets will give comfort and cure every time. Five dollars a

box would not stop my purchasing them should I ever suffer again as I did for a week before using them.

The one 50 cent box I bought at my druggist's did the work and my digestion is all right again.

Many of my neighbors have tried these tablets and found them to be just as represented and Mr. Ellms also wants me to use his name in endorsing Stuart's Dyspepsia Tablets. Signed.

A. ELLMS and CHAS. F. BUZZLE, Asst. Postmaster. South Sudbury, Mass.

Mrs. Jas. Barton, of Toronto, Canada writes: "For eighteen months I suffered from what I supposed was bladder and kidney trouble, and took medicine from three different doctors, with out any sign of cure. I felt so ill at last I was hardly able to do my work.

"I thought I would try a box of Stuart's Dyspepsia Tablets and see if they would make me feel better, never really thinking I had dyspepsia, but after only three or four tablets had been taken all the acid trouble disappeared, while the doctors had been treating me for kidney and bladder trouble and one of them treated me for rheumatism.

"My digestion is fine, my complexion clear and I am able to do my work and low spirits are unknown to me.

"I am so thankful for finding a cure so good and so pleasant to take as Stuart's Dyspepsia Tablets. I am surprised at the change they have made in me."

All druggists sell and recommend Stuart's Dyspepsia Tablets, because they contain only the simple natural digestives, and take after meals prevent acidity and cause prompt digestion and assimilation of food.

Physicians everywhere endorse them because they are as safe for the child as for the adult; they are invaluable for sour stomach, nervous dyspepsia, heartburn, gas on stomach and bowels and every form of stomach derangement.

1 26-28 4 2-4.

Consumers Bock Beer

This season will be superfine, and will be on tap March 29.

ADMINISTRATOR'S SALE.

On Saturday, March 29, 1902, at 1 o'clock, I will sell at public auction the Gravel or Stump property, consisting of house and barn and five acres in addition, all lying just east of the Village of Jacksontown, and 4 lots in West Newark. Sale at south door of Court house, Newark, Ohio.

RALPH NORPELL, Administrator.

sw24-3t d3-27-4t W 21 1-2 W. Main Street.

PROPERTY OWNERS

You have the property, I have the clients. I have inquiry every day for houses. Let me rent or sell that house for you.

FRED C. EVANS,

2-18-18t 27½ South Park.

Dr. Edwin Nichols,

Diseases of Rectum

3 E. Church St., Newark, O.

Burdock Blood Bitters gives a man a clear head an active brain a strong vigorous body makes him fit for the battle of life. mwf

MEYER BROS. & CO.

NOW ON DISPLAY IN OUR VARIOUS DEPARTMENTS

NEW AND BEAUTIFUL STYLES FOR SPRING OF 1902

SUITS AND SKIRTS in our Suit Department are the choicest styles of 1902 make. Our Dress Goods, Silks, White Goods, Wash Dimities and Betistes are beyond doubt the finest productions from foreign and domestic manufacturers.

MEYER BROS. & CO. DRY GOODS AND CARPETS NEWARK'S GREATEST STORE Next to Post Office. Newark, O.

Spring 1902 Hosiery, large assortment. Ladies' Waists in all the new silk Betiste stripes.

Lace Curtains, Irish Point Brussels, Net, Etc. in great variety.

The New Carpets arriving daily are more beautiful than ever. Also beautiful 9x 12 Rugs

MEYER BROS. & CO. DRY GOODS AND CARPETS NEWARK'S GREATEST STORE Next to Post Office. Newark, O.

Our....

Cloak Room

Is full of fresh, new and stylish tailor-made Suits, separate Skirts, Jackets, silk and cotton Waists, Capes, etc.

We fear no comparison. Prices for all purses.

J. W. Hansberger & Bro.

AUDITORIUM.

Friday March 28th.

A Whirlwind of Fun and Music!

Little Trixie

The Musical Comedy With Royal Brass Band and Imperial Orchestra.

Grand Mid-Day Street Parade and Concert in the Evening.

Bright Music, Pretty Girls and Graceful Dancers.

If you want to enjoy a good laugh and hear good music wait and see "Little Trixie."

PRICES 25, 35 and 50 cents.

ONE NIGHT ONLY.

Tuesday, April 1

THE FAMOUS

BLONDELLS

—IN THE—

Katzenjammer Kids

Prices, 25, 50 and 75 cents.

Alpine Safe and Lock Co., Cincinnati, Ohio.
Alpine Fire Proof Safe, The best made.
Consult us before buying.
FRANK J. SCHIMPF, Agent.
120 Moull street, Newark, Ohio

Dupler's Easter Cattle are fine. 1t

EASTER JOLLITIES.

BY FRANK TOWNLEY.

To make Easter merely a "Sunday of joy" would be to rob the holy Sabbath of that reverence always due to the first day of the week. But religious observances, while always earnest, are various, and different people have applied their own peculiar humor and customs to the celebration of Eastertide. Now it is typical of the resurrection of our Lord, again of the bursting forth of spring and to some folks of lively yet conventional views the close of a long season of fasting and denial. Among the pioneers of the American border there was little unity of religious faith and often not enough of one kind to set the fashion for stated observances. But Easter had its traditions, and there was so little to make the burden of border life agreeable that every event was seized upon by the young as an excuse for frolicking.

The Easter egg somehow appealed to all people of whatever lineage. An article of food and commerce, treasured like gold at ordinary times, the egg was excused from fixed duty on Easter and given over to the carnival mob for all kinds of sport. If nothing more delirious was thought of, there was an egg feast all day, with a menu of fried, boiled, scrambled or poached eggs at every meal. Small boys looked forward to Easter, or "Paas," much the same as to Fourth of July. They wanted eggs by the hatful, the basketful or the barrelful, and they stole them as shamelessly as city urchins do the fuel for bonfires.

Dyed in various colors, the Easter eggs came from hidden stores for the family feast, and when the amusement of stealing and dyeing for general use became too tame the boys also laid by stores for a vagabond feast in the woods. Eggs were roasted in ashes and devoured with the relish that goes with an out of doors appetite. To lend further zest to the feast the boys of one neighborhood would raid the hidden stores of another. If the party raided was alert, there would happen a scramble as fierce and bloody as a football rush. If the contest was close, then eggs raw or eggs burning hot were hred into the faces of the combatants. Perhaps there was economy in the long run in this recklessness, for the boys who reveled in an Easter feast didn't have any appetite for eggs the remainder of the year.

In olden times the church gave to Easter a festal coloring by letting the people down to their common tastes at the close of Lent. Witty stories and anecdotes were told to arouse the "paschal laugh." With all nature smiling in spring it was natural that the human heart should open itself to joyous thoughts.

New clothes on Easter Sunday is an old custom. An ancient verse runs in this strain:

At Easter let your clothes be new
Or else be sure you will it rue.

There were many superstitions about new clothes for Easter, and Shakespeare records the custom. Vanity and the dictates of fashion due to the change of the seasons may be at the bottom of the modern notion of donning new gowns and bonnets at Eastertide, but it is also a happy and innocent way of expressing joyousness. Lent is over, pleasure may resume its sway, and woman should imitate the trees and the plants by putting on fresh adornments.

The maids and swains of Ireland in the good old days indulged in what they called the "dance of joy" at the dawn of Easter. Happiness is a cure for evil, and perhaps in the evolution of creeds and customs the great springtide festival may become again a carnival of innocent merrymaking for the devoutly religious as well as the secular world.

DOCTOR CORRECTS MISTAKE.

Dr. A. V. Davis said to the Advocate that the Columbus and Newark papers had made a mistake in saying that his horse, Choicewood, had been sold at the Hoover and Evans sale in Columbus for $100 this week.

Choicewood and his mate were entered to be sold, but were not put up on account of a slight accident. "One hundred dollars would not buy his tail," said the doctor.

Read Advocate "want ads."

Voting and Registration Places.

The following are the places of registration and voting for this spring:

First ward—Harrington's bicycle rooms, East Main street.

Second ward—Barber shop, 313 East Main street.

Third ward—N. P.—A. M. E. church, East Church street.

Third ward—S. P.—Schlosser's shoe shop, South Second street.

Fourth ward—N. P.—Fire Department, North Fourth street.

Fourth ward—S. P.—H. M. McLaughlin's feed store, 14 South Fourth street.

Fifth ward—N. P.—Foos' shop, South Fifth street.

Fifth ward—S. P.—99 South Fifth street.

Sixth ward—Davies' wagon shop, Eighth, between Main and Church.

Seventh ward—Brothers' Hall, Union street.

Eighth ward—Kates' shop, North Fourth street.

Registration days this spring are March 28 and 29, next Friday and Saturday.

Ten thousand demons gnawing away at one's vitals couldn't be much worse than the tortures of itching piles. Yet there's a cure. Doan's Ointment never fails. mwf

B. & O. EXCURSIONS.

Excursion tickets are sold every Sunday between all local stations west of the Ohio river on the Baltimore & Ohio at rate of one fare for the round trip, good going and returning on date of sale only.

Extremely low rates to points in California and the Northwest via the Baltimore and Ohio railroad—The Baltimore and Ohio railroad company will sell low rate one-way 2d class Colonist tickets to points in California, the West and Northwest daily during March and April. For further information call on or address nearest Baltimore and Ohio ticket agent, or B. N. Austin, General Passenger Agent, Chicago, Ill.

"Good-bye, Dollie, I must leave you,
I can no longer stay;
Mama used Vanilla Crystals
In the pudding home today!"

We have a fine little farm, 5 miles north of Newark, at a bargain.
3-26-D1m REES R. JONES.

Sues for Damages.

Dayton, O., March 28.—Mrs. Mary Belle Witmer, who was arrested in October on suspicion of poisoning her sister, Mrs. Anna C. Pugh, who died suddenly, and who, in the course of the judicial inquiry was heralded throughout the country as the suspected poisoner of 14 persons is having her innings in damage suits.

In the preliminary examination of Mrs. Witmer in the police court the accused was held on the charge of murder, the committing magistrate boldly announcing his judgment that the prisoner not only poisoned her sister, but was guilty of all the other murders imputed to her.

PIANOS.

A. L. Rawlings is our oldest and most reliable house to buy your piano from. He is honorable in all his dealings and will sell you nothing but what he believes to be right. Go to him, he is one of our citizens and you will find him all right. 328-2t

THE SICK.

Doline and Sampson Nichols are sick at their home on Beech street.

C. B. Lynch is on the sick list.

George Lyle is confined to his home in the North End with sickness.

Clifford Lyle, an employe of the Everett glass works, is laying off on account of sickness.

Henry Watterson lectures at Taylor Hall tonight.

Read Advocate "want ads."

NEWS IN BRIEF

Goodhair soap cures Dandruff.

Sprague, Optician, 16 W. Church st.

Smith & Nixon Pianos at Rawlings.

Read the Advocate want ads today.

Geo. Franklin, Jr., Insurance Agent.

ICE—Persons who intend to buy ice the coming season, will do well to see O. P. Connor, "the Ice Man," Both 'phones 182 3-22d1m

SUNRISE MEETING—There will be a sunrise meeting at the Fourth Street Church of Christ at 5:30 o'clock Easter morning. All are invited. 27-3t

IN 1879—It will be just 23 years on Saturday, March 29, since the court house burned, and the fire occurred on a Saturday.

WANTED—Laboring men. Apply at the foundry 6.30 o'clock, standard time tomorrow morning. The James E. Thomas Company. 3-28-3t

TONIGHT—Hon. Henry Watterson will deliver his famous lecture tonight at Taylor Hall on the Life, Career and Death of Abraham Lincoln. Reserved seats 75 cents.

FUNERAL—There will be a joint meeting of A. O. U. W. and K. of P. this evening at 7 o'clock at No. 13 hall to arrange for the funeral of Brother Hupp.

FUNERAL—The funeral of Anthony Hunter, who died at his home seven miles south-east of Newark, on Thursday morning at 8 o'clock, will be held at Madison chapel, Sunday afternoon at 1 o'clock. Rev. T. T. Buell of Jacksontown will officiate. Interment at Adar Hill cemetery.

STILL ALARM—A still alarm of fire at 7 o'clock Thursday night took Chief Bausch and the ladder truck from the Central Station to the Odd Fellows Hall in the Jones block. A stick of wood had been left on a stove and filled the room with smoke. No damage.

ATTRACTIVE WINDOW—Mr. C. T. Bricker, the enterprising proprietor of the City Drug store, has a very unique and attractive show window. The window is fixed up to represent a small enclosure, and a fine rabbit, and five or six little ones occupy it. The rabbits are very handsome. They are the center of attraction for many eyes.

ELECTION—At the meeting of the City Board of Elections Thursday night Frank Imhoff was appointed Clerk in the south precinct of the Fourth ward, vice Elmer Tedrick, resigned, and J. C. Brennan was named as judge in the Eighth ward vice W. C. Wells, resigned.

LOST A DIAMOND PIN—Mrs. L. F. Blue and daughter Miss Sadie, went to Newark last Thursday for a visit of a week or ten days with relatives. The State Journal is authority for the statement that Mrs. Blue lost a solitaire diamond pin in Candy Kitchen No. 1, in Columbus that day and had asked the police to assist in finding it. —Marysville Union County Journal.

SCHOLARSHIP—Marietta, O., college has made an offer of a free scholarship covering the cost of tuition for the coming year to the student from this county who shall demonstrate his superior ability. High school marks will be used in determining the recipient of the prize. If the student maintains a good grade he will receive the same scholarship for the full college course.

BUILDING—James and Ellis Jones who recently bought twenty feet frontage from Benj. Franklin, corner of Church street and the alley between Third and Fourth streets, it is said, are thinking of erecting a building. Harry J. Hoover is contemplating another story to the Brunswick bowling alley building, and there are some other buildings hinted at on property in that vicinity.

The musical director is always a leading citizen.

Easter Pomp in Rome.

(Leslie's Weekly.)

Rome is the place in which to see Easter celebrated with great pomp and brilliancy. At the dawn of day the great cannon at the castle of St. Angelo is fired, and on this day the Pope officiates in mass at St. Peter's. The Pope is borne from the Vatican in his magnificent vestments. On his head is his tiara, which is a very high, round cap of cloth of gold surmounted by a triple crown. Above him is borne a canopy of silk with long gold fringe and beside him are carried the flabelli, which are great fans of ostrich feathers in which are set the eyelike parts of peacock feathers, which are supposed to signify the eyes of watchfulness of the church. The mass is celebrated with the greatest solemnity, and at its close the Pope is carried from the great altar to the balcony over the central doorway, and here he pronounces the benediction. The scene is one of great impressiveness and splendor, and is one of the greatest days of the year in Rome.

NOT GURNEY

But Gumbert is the Dead Man, but the Mansfield Man is Mysteriously Missing.

Mansfield, O., March 28.—A dispatch to the Advocate yesterday from this city reported the probable drowning of W. H. Gurney, clerk of the election board and a prominent Republican, at New Cumberland, W. Va. The initials "W. H. G." were on the body and as Mr. Gurney has been missing for some time it was thought the dead man was he. By 'phone it is learned that the dead man was identified as W. H. Gumbert of Pittsburg. Nevertheless, Gurney's whereabouts is still a mystery. Some of his checks have lately been protested, it is said.

BY WIRE

Sparks Was Reported Dead, But His Anxious Financee Can't Find His Body Anywhere.

Indianapolis, Ind., March 28.—Fred Sparks of this city, and Miss Ollie Greenlee of Reelsville, this state should have been wedded at high noon yesterday, but Mr. Greenlee received a telegram that Sparks had died of consumption. This was preceded an hour or two by a telegram saying he was delirious and dying.

As Sparks was a healthy young fellow when last seen by the Greenlee family, these telegrams aroused suspicion, and Mr. Greenlee and the disappointed bride-elect came here hunting for the body. They visited the address on Wisconsin street only to find that no man named Sparks ever lived there, and then they called on the police, who in turn drummed up the health authorities and the Coroner, but they had never heard of Sparks, and no undertaker had his body corralled, waiting for burial fees to be paid. Neither could they find the place of business where he pretended to work, and father and daughter returned to Reelsville.

Wait for the big souvenir sale Saturday, April 5th. Home Tea and Coffee Co., 53 W. Main street. 3-27-2t

Dupler's Meat Market for Spring Lamb. 1t

John D. Rockefeller's gift to Vassar College, Davidson Hall, is just ready for occupancy.

Remember we do not deal in "blue sky." Plain, honest facts is our motto.
3-26-D1m REES R. JONES.

IN THE COURTS

IN THE COURTS.

The case of E. J. Maurath vs. R. H. Nutter was argued and submitted to Judge Seward Friday afternoon on a motion to discharge the temporary injunction heretofore allowed. The petition asked for an injunction restraining the city of Newark from paying the balance due on the contract for the construction of a sewer on Cedar street in this city. A temporary injunction was allowed until the final determination of the controversy and the motion heard this afternoon is to discharge that temporary injunction. J. R. Fitzgibbon; Smythe & Smythe.

Appointment.

Thomas Emanuel Benoy has been appointed administrator with the will annexed of Thomas Benoy. Bond $2,000.

Real Estate Transfers.

Ramie Cramer to Samantha C. Cramer, real estate in Johnstown, $135.

Alva D. Hayes to Ruth Davis, inlot 3505 in Woodside Addition to Newark, $150.

David L. Evans and wife to Daniel Evans, real estate in McKean township, $75.

Sarah J. Coombs and husband to Bertha E. Baird, real estate in Newark, $150.

James L. Montgomery and wife to Wm. H. Montgomery, north half of inlot 2239 in Green, Jones & Moore's addition to Newark, $350.

Wm. H. Anderson, Jr., Sheriff, to Anna Handel and George E. Handel, real estate in Newark, $1,825.

Mary Wells and Whorle Wells, real estate in Harrison township, $380.

Thomas B. Logan and wife to Enos Headlee, real estate in Union township, being 40 acres, $3,200.

Carl Norpell and A. May Norpell to the Newark Real Estate and Improvement company, east part of outlot 3 in Bradley Buckingham's addition to Newark, later renumbered as outlot 57, $3,000.

Odessa B. Harris to Sarah S. Jackson, inlot 3027 in Basil B. Francis addition to the City of Newark, $1,250.

Marriage Licenses.

Frank A. Pierce and Edna A. Wilson.

Frank A. Pierce and Edna A. Wilson.

Civil Service Examination.

Washington, March 28.—Civil service examinations will be held in the principal cities of the United States on April 22, of applicants for positions as scientific assistants in the department of agriculture, the salary to begin, ranging from $1200 to $1800 per annum. Applicants for examination must be graduates of colleges and universities which have been granted money or lands by the United States government. The examination is considered one of the most important ever held by the civil service commission.

Read Advocate "want ads."

DRINK

Pride of Maryland Pure Rye.

10 years old. $1.00 per quart.

NEWARK LIQUOR CO.

Newark, Ohio.

Sole controllers.

Mail orders promptly attended to.

For that Tired, Weak Feeling, ...USE....

Vinol

The greatest of all Tonics. It is pleasant to take and sure in results. Sold only at

Hall's Drug Store

We have what you want during house cleaning time.

The Diamond Wall Paper Cleaner

Easy to use, and we guarantee you will be more than pleased with results. Price 25 cents—enough to clean one room. Sold only at

HALL'S DRUG STORE.

For the Easter Box of Candies we have the ALLEGRETTI'S, the most popular of all chocolates.

Hall's Drug Store.

NO. 10, NORTH SIDE SQUARE.

Carnation Cream for hands and face at Hall's drug store.

Dr. R. A. Barrick

DENTIST.

For good and reliable dental work, and low prices, I defy competition. Good work is the cheapest. My work is my reference. Teeth extracted without pain by Vitalized Air. If you have work to be done I will save you money if you give me a chance. I will not be undermined by anyone. Call and be convinced that these are facts. Extracting 25c.

Office—First stairway south of Daily Advocate.

Do You

Really want to Suffer or Just Don't You Want to give up $1.

If You

Really want to get Well we have the cure

Rheumatol

For all kinds of rheumatism and blood disorders.

Come over and look at our list of testimonials and remember that the preparation is guaranteed.

ERNEST T. JOHNSON,

DRUGGIST.

No. 10 South Second St.

DR. A. V. DAVIS,

Dentist

Teeth Extracted Without Pain.

38 1-2 West Main street, next door west of Advocate office.

Bell phone 179.

His satanic majesty is preparing to go to business at the old stand.